OLD TRINITY CEMETERY
SCOTLAND NECK, NORTH CAROLINA
AN INDEX
1797 to 1982

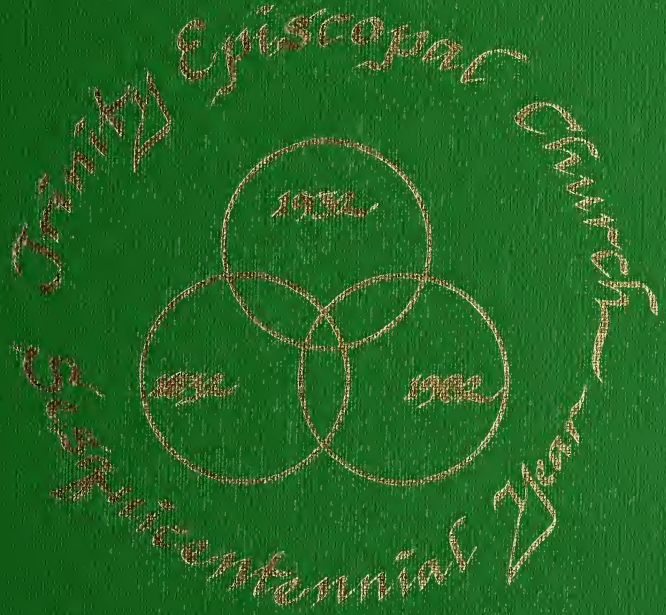

F
264
.S38
G74
1983

DUKE
UNIVERSITY

LIBRARY

George Washington Flowers
Memorial Collection

DUKE UNIVERSITY LIBRARY

ESTABLISHED BY THE
FAMILY OF
COLONEL FLOWERS

Digitized by the Internet Archive
in 2014

https://archive.org/details/oldtrinitycemete00doro

OLD TRINITY CEMETERY

SCOTLAND NECK, NORTH CAROLINA

AN INDEX

1797 TO 1982

compiled by

Dorothy Shields Gregory

&

Martha Hall Holloman

Copyright 1983
Dorothy S. Gregory
Martha H. Holloman

ERRATA

p. ix ABBREVIATIONS: wif wife
pp. 4 & 5 page numbers reversed, making entry numbers out of sequence.

MAIN ENTRIES: omissions to be added & typographical errors corrected.

A 70. ALLSBROOK, HELEN ... dau of Mr & Mrs Joe N Allsbrook.
B 130. BISHOP, MARY EMILY WHITEHEAD ... son: Emmett Edward Bishop.
B 138. BISHOP, MARIA WHITEHEAD ... son: Eugene Dupree Bishop.
C 32. CHERRY, IRVIN, JR. ... son of Irvin & Josephine Cherry.
C 73. CLEMMER, P D not P H.
COTTEN-COTTON: check both spellings - Omitted between C 133 & 134:
COTTEN, JAMES WILSON b 3-12-1850 d 7-22-1922. B 89-2.
D 121. DREW, EMILY A ... wif of B P Drew.
D 158. DUNN, MARIAM ELIZABETH ... dau of C W & E M Dunn.
J 10. JOHNSON, ALICE V MUNFORD ... dau of Nathaniel Johnson.
J 12. JOHNSON, ANNIE SMITH ... wif of Guilford F Johnson.
J 20. JOHNSON, GUILFORD F ... hus of Annie Smith Johnson.
K 32. KITCHIN, REBECCA CALVERT CLARK ... wif of Thurman Delna Kitchin.
L 35. LAWRENCE, ELIZA TRIPP SHAW ... wif of Charles Thomas Lawrence, Jr.
M 82. MARQUETTE, FRED, FREDERICK & FREDA ... infs of Mary Frances & Fred Marquette.
P 133. PITT, MOSES ... son of N C & A C Pitt.
P 134. PITTMAN, HENRY ALLEN
P 238. PROCTOR, ELNORA SMITH ... dau of P P & Fannie Smith.
P 248. PURRINGTON, ALFRED LUTHER ... hus of Georgie Bosley Purrington.
R 107. RANDOLPH
S 225. SMITH, RICHARD HENRY delete see S 227.
W 31. WALSTON, I D
W 226. WILSON, LILLIE JOHNSON ... son: R. L. Johnson.

SECONDARY INDEX: some entry numbers off by one - check those before & after

Alexander, Samuel M. A-26 not E-26
Allsbrook, J. T. A-104 not A-114
Laura delete A-101
Applewhite, John H. A-160
Bellflower, J. H. not Lillie May
Bradshaw, R. C. B-211
Brown, Ida E. not Ida F
Burges, Martha not Mary Alston
Dunn, Balfour delete D-159 reference
Evans, F. E. not P. E.
Gray, B. D. not B. C.
Mary G-36 not G-39
Gresham, Willis not Willie
Haskett, T. B. H-166
Hill, Whitmel J. add S-223
Keel, Claudia not Claude
McDowell, Mary H. N-9 not N-20
Shields, W. D. delete S-126
W. H. add S-126
Smith, George James S-175 not S-115
Whitmel J. delete entry should be Whitmel J. Hill
Taylor, Lou T-8
Tippett, J. W. T-31 not D-91
Ophelia Dickens omit reference
Weeks, J. D., Jr. W-92 not W-99
Wilson, J. L. not J. R.

929.3756
G828
1983

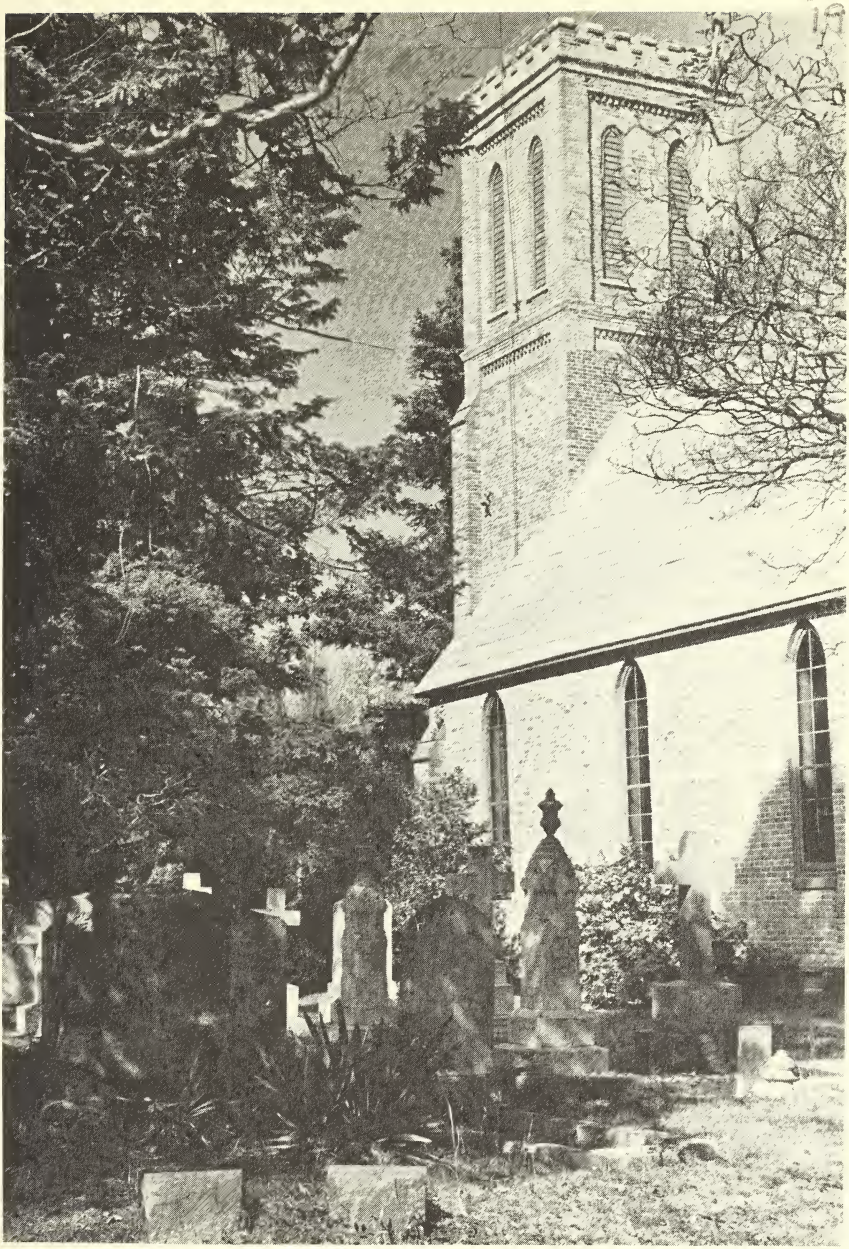

OLD TRINITY CHURCH

CONTENTS

INTRODUCTION vii

ABBREVIATIONS ix

GUIDE TO THE USE OF THE INDEX xi

THE INDEX 1

INDEX TO SECONDARY NAMES 145

CEMETERY MAPS 155

INTRODUCTION

Old Trinity Church, an integral part of Trinity Episcopal Parish and also a community landmark, is located just north of the town limits of Scotland Neck. Standing as a symbol of the Church Triumphant it provides majesty and serenity to the cemetery surrounding it.

This Gothic church was consecrated on May 27, 1855, during the tenure of the Rev. Joseph Blount Cheshire, D.D., beloved rector for twenty-eight years. It was designed by Frank Wills, eminent New York architect. The Rev. Dr. Cheshire's landscape design immediately surrounding the church is still discernible. The parish was struck by tragedy in 1884 when this church was almost entirely destroyed by fire, but left standing was the east wall bearing the inscription, "We wait for thy loveing kindness, O God, in the midst of thy temple."

Although a new church was constructed within the corporate limits of Scotland Neck, restorative work on Old Trinity, begun by Mrs. Martha Clark in 1884, continues into the present year. Old Trinity was placed on the National Register of Historic Places in 1980.

In addition to services on Low Sunday and All Saints Day, traditional since 1886, Evening Prayer is currently read at Old Trinity on the first and third Sundays of each month and a community service of lessons and carols is held there annually in December. This church is also used on occasion for funerals and marriages.

Although persons of varying religious affiliations have been buried in the cemetery at Old Trinity, its three divisions are maintained by Trinity Parish and the First Baptist Church of Scotland Neck. Trinity Parish controls and is responsible for the division immediately surrounding the church and extending north, designated as the Episcopal cemetery. The Baptist Church is responsible for the division that extends southward from the older portion of the cemetery and also for the division called Sunnyside, east of the church and separated from the Episcopal cemetery by a railroad.

Information for this Index came primarily from tombstone inscriptions. Other sources were the Trinity Parish Burial Register (TBR) the three volumes of the official Trinity Parish Register (TPR) and, for burials since 1945, the records of the Scotland Neck Funeral Home (SNFH). It includes deaths through December 8, 1982.

The Trinity Burial Register, not completely up to date, was apparently kept by those responsible for the orderly recording of the ownership of cemetery sections in the Episcopal cemetery because it is organized by section and includes the name of the purchaser, the names of persons buried in each section with the date of the burial and grave numbers. The compilers employed the scheme of this burial register in numbering sections and graves in the other divisions of the cemetery.

The Trinity Parish Register is one of the official records kept by the rector of the parish. Because it includes baptisms, confirmations, marriages, and burials it provides much information on the families of the parish. The earliest Parish Register of Trinity Church was lost in the fire of 1884. Volume One of the Register includes the reconstruction from memory of the vestry minutes and the rites performed in the church prior to 1884. Its inclusive dates are October 1831 and May 1909. Volume One is not cited in this Index, the Burial Register being the source for that

period. Volume Two covers the period from May 1909 to April 25, 1943, and Volume Three from that date forward.

It cannot be said that this Index includes all burials at Old Trinity but only those marked by a tombstone or for which the compilers could find an institutional record. Only those records mentioned above were located. Due to the fact that there have been periods during which Trinity Parish was without a rector there are unfortunately some omissions in the Parish Register. Had it not been for these records, however, much information would have been lost.

The Trinity Parish Burial Register and the three volumes of the Trinity Parish Register were microfilmed by the North Carolina Division of Archives and History on April 8, 1963. The working index cards, bearing the full tombstone inscriptions, are on file at Scotland Neck Memorial Library.

The publication of this index to Old Trinity Cemetery is a project of members of the Sesquicentennial Celebration Committee of Trinity Parish, which was organized in 1832.

The recording of the tombstone inscriptions was a product of a 1976 Halifax Community College class in local history taught by Margaret M. Hofmann. The group originally engaged in copying tombstone inscriptions was composed of Dorothy Shields Gregory, Julia Boyd Brodie, Josephine Maddrey House, Betty Jo Winstead Temple, Erlie Rackley Anderson, Martha Hall Holloman, and the late Lizzie Johnson White Partin. Since 1976 various people have assisted in the reading, among them Libby Johnson Phillips and members of the Episcopal Young Churchman of Trinity Parish.

The bulk of the work involved in the present book has been accomplished by Dorothy Gregory, who with the assistance of her husband Lewis W. Gregory, completed the reading of the tombstones. She typed all of the entry cards which include the full inscription and a description of the stone. She has also typed the larger portion of this Index. Julia Boyd Smith Brodie alphabetized and filed the entry cards. Martha H. Holloman established the format for the entries and contributed to the typing of the copy. Lewis W. Gregory reproduced the maps included at the end of this volume. The compilers are indebted to James Dodson for his cooperation in providing maps of the Baptist and Sunnyside divisions and the burial records of Scotland Neck Funeral Home and to Albert T. Anderson of Edwards Brothers of Raleigh for his advice in the preparation of the copy for this book. Margaret Hofmann not only inspired the project, she has seen it through. We are deeply grateful to her for her interest, encouragement, and advice. That which is correct in the format is due to her assistance; any flaws and inconsistances are of our own making. Finally there are the anonymous but very special friends who contributed the financial support for the printing of the book. Their help gave substance to the faith in which this project was begun.

The compilers have striven for completeness and accuracy, though undoubtedly omissions and errors have occurred. Apologies are offered for these. This Index has been produced in an effort to gather, preserve, and make accessible records of the burials at Old Trinity

Martha H. Holloman
Scotland Neck, N.C.

February 9, 1983.

ABBREVIATIONS*

B	Baptist Cemetery
b	born
bur	buried
d	died
dau	daughter
E	Episcopal Cemetery
hus	husband
inf	infant
m	married
P	Private Cemetery (2 tombstones) in field south of Sunnyside
p	page
S	Sunnyside Cemetery
SNFH	Scotland Neck Funeral Home
TBR	Trinity Burial Register
TPR II	Trinity Parish Register, volume Two
TPR III	Trinity Parish Register, volume Three
wif	wif

*Military service abbreviations are given as they appear on the tombstones. All other abbreviations are those in general use.

GUIDE TO THE USE OF THE INDEX

The entries in this Index are arranged alphabetically with the first entry under each letter being entry 1. Information for each entry is given after the name of the person, usually in the following order: birth date, death date, husband or wife, father and mother - if this information appears on the stone - the cemetery division (Episcopal, Sunnyside, Baptist) section number and grave number, and finally a reference to one of the Trinity Church records when applicable.

EDMONDSTON, CATHERINE ANN DEVEREUX b 10-9-1823 d 1-3-1875. E 41-2 TBR p 173.

signifies that Catherine Devereux Edmondston was born on Oct 9, 1823, died on Jan 3, 1875, that she is buried in the Episcopal division of the cemetery, section 41, grave 2, and that her burial is recorded in the Trinity Burial Register on page 173.

If no tombstone marked the grave at the time of the reading (some burials have been so recent that there has been not enough time for the placement of a stone and some of the older graves apparently were never marked by a stone) and another source was used, that fact is indicated by the abbreviation for the source, with page reference followed by a colon before the pertinent information:

ALEXANDER, MARK TURNER TPR II p 116: d 10-20-1927 86 yrs. E.

indicates that there was no tombstone and that the information given was taken from the Trinity Parish Register, volume Two, page 116.

Sections cited in the entries may be located on the maps of the divisions provided at the end of this volume.

Following the main Index is an Index to Secondary Names. In this index names are followed by entry letters and numbers:

Sills, A. L. S-132 S-133 refers the reader to the letter S, entries 132 and 133.

Some of the names appearing in this additional index do not appear in the main index because the people were not buried at Old Trinity. In some instances it will provide a key to relationships that would not be easily perceived.

Although some names are obviously misspelled and the same name may be spelled differently in the same family section, they are written as they appeared in the main source used.

In one or two instances a daughter's name is given in the tombstone inscription. That relationship is indicated by a colon after the usual abbrebiation for daughter (dau:).

- A -

1. ACREE, ELWOOD SNFH: b 8-17-1887 d 7-13-1962. B.

2. ACREE, JOHN S. b 12-4-1891 d 3-9-1940 NC F 1 US Navy WW I. B 67 -1.

3. ADAMS, ROBERT LEE TBR p 159: 5 yrs bur 10-30-1890. E 25-6.

4. ADAMS, SALLIE NEAL TBR p 159: bur 1886. E 25-5.

5. ALBERTSON, CHARLES W. b 11-24-1873 d 1-31-1925. E 119A-1 TBR p 246.

6. ALBERTSON, MAYBELLE IDA SEARS b 6-26-1876 d 6-1-1945 wif of Charles W Albertson. E 119-2 TPR III p 138.

7. ALEXANDER, ANGELINE E. b 7-13-1823 d 1-17-1889 wif of Samuel M Alexander Sr E 76-1 TBR p 208.

8. ALEXANDER, ANNIE DUPREE b 6-1-1885 d 1-31-1971. E 76-9 TPR III p 50.

9. ALEXANDER, CAROLINE AUGUSTA b 9-2-1851 d 7-23-1922. E 76-4 TBR p 208.

10. ALEXANDER, CHARLES SHIELDS b 8-10-1893 d 5-12-1977 son of Mary Shields and J Harper Alexander. E 120-3 TPR III p 146.

11. ALEXANDER, EDMOND b 7-2-1855 d 4-4-1923. E 76-5 TBR p 208.

12. ALEXANDER, EDWARD MADISON son of J H and Mary C Alexander. E 76-7 TBR p 208: bur 8-24-1891.

13. ALEXANDER, ETHEL DUNN b 10-18-1887 d 2-28-1971 dau of Charles Wells and Elizabeth Manning Dunn. E 120-2 TPR III p 50.

14. ALEXANDER, JAMES HARPER b 9-11-1852 d 10-24-1925. E 76-6 TPR II p 116

15. ALEXANDER, JAMES HARPER JR. b 2-7-1884 d 12-31-1936 m Ethel Rives Dunn 10-22-1907 son of James Harper & Mary Shields Alexander. E 120-1 TPR II p 118.

16. ALEXANDER, inf dau of J H Jr and E D Alexander 3-31-1915. B 28-10.

17. ALEXANDER, LENA H. b 7-30-1893 d 6-4-1976. E 142B-1,

18. ALEXANDER, MARY SHIELDS b 7-26-1856 d 8-5-1941. E 76-8 TPR II p 120.

19. ALEXANDER, MARK Co A Va Cav CSA. E 36-7 TBR p 169: bur 1883.

20. ALEXANDER, MARK TURNER TPR II p 116: d 10-30-1927 86 yrs. E.

21. ALEXANDER, MATTIE HERRING JOSEY b 1-6-1895 d 12-23-1964 wif of C Shields Alexander dau of Mattie Herring and James L Josey. E 120-4 TPR III p 142.

22. ALEXANDER, ROBERT NICKOLS b 9-6-1924 d 3-4-1939. E 142-3.

23. ALEXANDER, ROBERT PARK b 11-1-1838 d 2-7-1908 son of Hon Mark and Sally Park Alexander. E 36-12 TBR p 169: Dr. Robert P.

24. ALEXANDER, SALLY PARK TBR p 169: bur 1-31-1889. E 36-8.

25. ALEXANDER, SAMUEL M. b 11-5-1829 d 9-8-1911. E 76-3 TRB p 208.

26. ALEXANDER, SAMUEL M. JR. b 5-31-1858 d 3-2-1889 son of Samuel M and Angeline E Alexander. E 76-2 TBR p 208.

27. ALEXANDER, SCOTTY b 7-27-1969 d 12-25-1970 son of Becky & Sammy Alexander. S-365 SNFH: Robert Scott Alexander.

28. ALEXANDER, SEATON H. b 9-17-1888 d 12-29-1957. E 144-1.

29. ALEXANDER, WOODBURY N. b 3-19-1886 d 7-12-1951. E 142-2.

30. ALKAZIN, MITCHELL DAVID b 4-16-1897 d 2-22-1979. S 97-1.

31. ALLEN, LENNA W. b 8-5-1890 d 12-5-1972. S 364-2.

32. ALLMOND, MARTHA MCGEE b 4-12-1891 d 1-20-1956 E 165-1 TPR III p 140.

33. ALLMOND, MARTHA MCGEE b 2-5-1918 d 9-21-1928 dau of William E and Martha M Allmond. E 165-4.

34. ALLMOND, ROBERT L. b 8-3-1925 d 6-16-1969. E 165-3.

35. ALLMOND, WILLIAM EDWARD b 12-24-1888 d 10-7-1954. E 165-2 TPR III p140.

36. ALLSBROOK, ADELAIDE M. b 3-7-1875 d 6-16-1955. E 31-16.

37. ALLSBROOK, ALETA SMITH b 3-17-1884 d 9-17-1973. B 82-1.

38. ALLSBROOK, ALICE B. b 12-8-1894 b 6-26-1980. B 258-2.

39. ALLSBROOK, ALLEN b 1875 d 1938. E 121-2.

40. ALLSBROOK, ANNA M. b 1871 d 1936. B 101-1.

41. ALLSBROOK, ANNE E. HOUSE b 4-11-1847 d 8-10-1920 wif of J Henry Allsbrook. E 73-2 TBR p 205.

42. ALLSBROOK, ARCHIBALD JETHRO b 4-6-1896 d 6-7-1914 son of Robert Johnson and Etta Allsbrook. B 289-3.

43. ALLSBROOK ARTHUR T. b 11-1-1909 d 7-1-1946. B 5-3.

44. ALLSBROOK, AUGUSTA J. b 12-4-1880 d 7-22-1963. B 9-2.

45. ALLSBROOK, BEN D. b 2-1-1878 d 4-21-1945. E 166-1.

46. ALLSBROOK, BENJAMIN I. b 11-6-1885 d 10-30-1959. B 287-3.

47. ALLSBROOK BENJAMIN IRA b 11-27-1844 d 1-10-1921. B 71-5.

48. ALLSBROOK, BENNETT Co G 3 NC Cav CSA. E 48-8.

49. ALLSBROOK, BERNARD b 9-13-1883 d 11-5-1965. B 82-2.

50. ALLSBROOK, CARRIE AMANDA b 11-9-1876 d 6-8-1901 dau of B I & T D Allsbrook. B 71-8.

51. ALLSBROOK, CLAUDE L. b 11-27-1880 d 11-12-1936. E 136B-2 TBR p 254.

52. ALLSBROOK, CLIFTON BRYAN b 2-6-1898 d 3-12-1898 son of B I & T D Allsbrook. B 71-7.

53. ALLSBROOK DELLA HOUSE b 2-10-1851 d 12-24-1929. B 71-6.

54. ALLSBROOK, DONALD E. b 6-1-1897 d 8-3-1968. S 66-1.

55. ALLSBROOK, DONNIE HACKNEY b 3-8-1869 d 6-20-1958 wif of W Collin Allsbrook. B 86-1.

56. ALLSBROOK, EDWARD SNFH: b 10-8-1880 d 7-15-1945 65 yrs. B.

57. ALLSBROOK, ELISHA A. b 1882 d 1933. E 121B-3.

58. ALLSBROOK, ELLA SMITH b 6-4-1894 d 11-18-1977. B 121-5.

59. ALLSBROOK EMMA b 2-1-1883 d 9-22-1951. E 148B-3.

60. ALLSBROOK, ERNEST F. b 1890 d 1977. B 159-3.

61. ALLSBROOK ERON POPE b 4-19-1891 d 2-21-1941. S 159-2.

62. ALLSBROOK, ETHEL L. b & d 4-25-1908 dau of B & N Allsbrook. B 313-9.

63. ALLSBROOK, ETTA EDMONDS b 11-16-1869 d 5-21-1937 wif of R J Allsbrook. B 289-2.

64. ALLSBROOK, EUNICE PARKS b 3-29-1891 d 4-1-1979. B 5-4.

65. ALLSBROOK, EVA b 6-28-1870 d 12-4-1894 dau of B and M E Allsbrook. E 48-6 TBR p 180.

66. ALLSBROOK, EVA MANNING b 9-15-1878 d 4-23-1956 wif of R Johnson Allsbrook. E 83-3.

67. ALLSBROOK, EVELYN b& d 7-1-1944 dau of Owen and Lida Allsbrook. E 136B-4.

68. ALLSBROOK, GEORGE HENRY b 8-9-1856 d 1-20-1855 son of Henry and Sallie Allsbrook. E 73-5 TBR p 205.

69. ALLSBROOK, GEORGE MARMADUKE b 3-22-1886 d 5-5-1901 son of J T and L Allsbrook. E 73-6 TBR p 205.

70. ALLSBROOK HELEN b 8-22-1900 d 4-18-1907. B 9-3.

71. ALLSBROOK, HENRY CLIFTON b 12-18-1898 d 6-24-1949. E 164A-1.

97. ALLSBROOK, LYDIA HOUSE b 10-10-1884 d 9-12-1971 wif of B I Allsbrook. B 287-2.

98. ALLSBROOK, MAMIE LOUISE dau of B I & T D Allsbrook. B 71-2.

99. ALLSBROOK, MARGARET E. b 9-18-1871 d 4-10-1872 dau of B I & T D Allsbrook. B 71-4.

100. ALLSBROOK,MARTHA SHELTON b 7-26-1883 d 5-15-1967 wif of Jerre E Allsbrook. B 115-3.

101. ALLSBROOK, MARY ELIZABETH b 11-16-1912 d 4-29-1913 dau of Bernard & Aleta Allsbrook. B 82-6.

102. ALLSBROOK, MARY ELIZABETH PARKS b 8-18-1842 d 6-24-1932 wif of Bennett Allsbrook. E 48-9.

103. ALLSBROOK, MARY IRENE b 6-16-1887 d 6-17-1887 dau of Wilson and Susan H B Allsbrook. B 91-1.

104. ALLSBROOK, MARY LEE b 11-24-1900 d 6-29-1905 dau of J T & Laura Allsbrook. E 73-10 TBR p 205.

105. ALLSBROOK, MARY W. b 5-3-1849 d 12-15-1906 wif of J H Allsbrook. B 9-4.

106. ALLSBROOK, MILDRED DORIS b 3-16-1906 d 7-8-1906 dau of Bernard & Aleta Allsbrook B 82-3.

107. ALLSBROOK, MINNIE H. b 8-19-1877 d 2-18-1963. B 4-3.

108. ALLSBROOK, MIRIAM BRAKE b 1918 d 1977. S 80-2.

109. ALLSBROOK, MUSEY W. b 5-18-1873 d 10-9-1873 son of B & M E Allsbrook. E 48-4.

110. ALLSBROOK, NORA H b 12-27-1880 d 2-25-1944. E 166A-2

111. ALLSBROOK, PERCY L. b 7-12-1907 d 9-18-1971. B 163-1.

112. ALLSBROOK RABURN P. b 8-30-1880 d 9-4-1968. E 136B-3.

113. ALLSBROOK, R. OWEN b 8-5-1909 d 10-23-1953 son of R J & Etta Allsbrook. E 136B-6.

114. ALLSBROOK, R. JOHNSON b 12-8-1967 d 1-8-1952. B 289-1.

115. ALLSBROOK, RALPH E. SNFH: b 12-25- d 2-24-1962 61yrs. S.

116. ALLSBROOK, RICHARD LEROY b 1-3-1903 d 12-8-1967. B 306-1.

117. ALLSBROOK, RICHARD MABRY b 1907 d 1969. E 121B-6.

118. ALLSBROOK, ROBERT THERON b 4-29-1911 d 7-29-1911 son of Bernard & Aleta Allsbrook. B 82-4.

72. ALLSBROOK, HENRY W. b 1924 d 1947. B 159-1.

73. ALLSBROOK, HERMAN H. SR. b 9-15-1905 d 12-20--1958. B 4-5.

74. ALLSBROOK, HORACE B. b 1-27-1906 d 3-2-1906 son of B & N Allsbrook. B 313-8.

75. ALLSBROOK, JAMES H. b 4-1-1846 d 3-30-1922. B 9-1.

76. ALLSBROOK JAMES HENRY b 8-15-1828 d 6-5-1907 son of Benjamin and Louvenia Allsbrook. E 73-11 TBR p 205.

77. ALLSBROOK, JAMES T. b 10-12-1913 d 12-12-1980 67 yrs. S 18-3.

78. ALLSBROOK, JAMES T. 6-14-1860 d 12-26-1903 son of Henry and Sallie Allsbrook E 73-9 TBR p 205.

79. ALLSBROOK, JENNIE FRANK (MRS) TPR II p 116: d 1-8-1925. E 110B-1.

80. ALLSBROOK, JERRE EDWARD b 10-8-1880 d 7-15-1945. B 115-2.

81. ALLSBROOK, JESSE B. b 4-26-1899 d 12-17-1925. B 120-1.

82. ALLSBROOK JOE H. b 1869 d 1935. B 101-2.

83. ALLSBROOK, JOHN L. b 10-22-1871 d 1-14-1940. B 4-4.

84. ALLSBROOK, JOHN W. b 10-3-1883 d 1-1-1948. E 136B-1.

85. ALLSBROOK, JOSEPH M. b 5-31-1903 d 6-6-1947. E 121B-4.

86. ALLSBROOK, JOSEPH N. b 3-19-1869 d 6-19-1869 son of B and M E Allsbrook. E 48-3 TBR p 180.

87. ALLSBROOK, KATHERINE A. b 7-14-1901 d 6-19-1978. E 121B-7 TPR III p 146.

88. ALLSBROOK,KELLY A. b 7-23-1895 d 1-13-1969. B 258-1.

89. ALLSBROOK, KINDRED b 12-26-1849 d 3-6-1924. E 31-15 TBR p 165.

90. ALLSBROOK, LAURA H. b 2-8-1893 d 6-29-1905 dau of J T and Laura Allsbrook. E 73-10 TBR p 205.

91. ALLSBROOK, LENA C. b 1881 d 1943. E 121B-1.

92. ALLSBROOK, LIDA P. b 2-22-1912 d 8-20-1948. E 136B-5.

93. ALLSBROOK, LILLIAN R. b 7-10-1874 d 2-13-1916. B 5-2.

94. ALLSBROOK, LUCY ANN (MRS K) b 12-15-1849 d 4-28-1888. E 31-13.

95. ALLSBROOK, LUCY BRADSHAW b 10-28-1900 d 11-5-1969. E 164A-2.

96. ALLSBROOK, LYDIA E. b 8-22-1872 d 10-13-1874 dau of J H & Annie E Allsbrook. E 73-1 TBR p 205.

119. ALLSBROOK, ROLAND b 8-4-1905 d 1-28-1924 son of Mr & Mrs Joe H Allsbrook. B 101-5.

120. ALLSBROOK, ROSA LENA b 5-23-1906 d 6-15-1913 dau of J E & Martha Allsbrook. B 115-1.

121. ALLSBROOK, ROSA S. b 2-10-1888 d 5-6-1981. E 136B-8.

122. ALLSBROOK, RUBY HODGES b 8-9-1886 d 1-4-1956. S 191-1.

123. ALLSBROOK, RUPERT H. b 8-2-1897 d 2-18-1950. E 121B-5 TPR III p 138.

124. ALLSBROOK, SARAH ELIZA b 3-26-1865 d 9-16-1870 dau of J H and Sallie Allsbrook. E 73-3 TBR p 205.

125. ALLSBROOK, SENIE b 3-22-1836 d 9-6-1897 dau of Jack and Sally Allsbrook. B 313-6.

126. ALLSBROOK, SHERWOOD H. 7-10-1891 d 7-5-1933. B 71-3.

127. ALLSBROOK, SPENCER W., SR. b 8-19-1905 d 1-27-1970. S 1-1.

128. ALLSBROOK, SUSAN H. BELL b 2-7-1848 d 4-4-1920 dau of John Wesley & Mary F B Bell. B 91-2.

129. ALLSBROOK, THURMAN SNFH: d 7-2-1946 36 yrs.

130. ALLSBROOK, VERNA I. b 8-5-1909 d 11-4-1909 dau of B & N Allsbrook. B 313-10.

131. ALLSBROOK, VIOLA LEWIS SNFH: b 2-26-1911 d 7-13-1967 56 yrs. S.

132. ALLSBROOK, VIVIAN E 31-10 Tbr p 165: bur 5-30-1884 6 mos.

133. ALLSBROOK, W BERNARD b 7-6-1908 d 3-3-1965. B 82-9.

134. ALLSBROOK, W COLLIN 7-10-1860 d 2-11-1943. B 86-2.

135. ALLSBROOK, W COLLIN JR. b 9-22-1913 d 12-4-1974. B 86-3.

136. ALLSBROOK, W NAOMI b 12-25-1880 d 7-20-1887 dau of B I & T D Allsbrook. B 71-1.

137. ALLSBROOK, WILBUR ROGER b 7-30-1918 d 6-11-1973. B 307-1.

138. ALLSBROOK, WILLIAM L. b 7-25-1899 d 4-20-1965 NC Pvt US Army WW II. B 101-4.

139. ALLSBROOK, WILSON b 1-23-1844 d 11-15-1929 son of M Duke & Nancy Carliles Allsbrook Co G 3 NC Cav CSA. B 91-3. UDC.

140. ALLSBROOK, WILSON b 1-25-1906 d 2-3-1909 son of C L & R Burn Allsbrook. B 91-4.

141. ALLSBROOK, ZEBULON D. 9-1-1877 d 12-3-1945. B 5-1.

142. ALSTON, REGINALD W. b 5-29-1890 d 6-26-1958 NC Sgt Co D 120 Inf WW I. B 69-6.

143. ANDERSON, HILTON VERN JR. b 5-21-1943 d 8-4-1948. S 21-1.

144. ANDERSON, the Rev. RICHARD WARNER b 1857 d 1912. E 34-1 TBR p 168.

145. ANDREWS, GEORGE W. b 3-15-1850 d 4-14-1922. B 220-1.

146. ANDREWS, HATTIE JONES b 5-14-1888 d 11-27-1973. B 133-5.

147. ANDREWS, JENNIE ALLSBROOK b 7-21-1859 d 3-1-1928 wif of G W Andrews. B 220-2

148. ANTHONY, ATHERTON BARNES b 11-17-1845 d 7-4-1846. E 68-11.

149. ANTHONY, CHARITY B. b 1-26-1814 d 5-1-1846 wif of Whitmel H. Anthony. E 68-8 TBR p 200.

150. ANTHONY, DORRIS b 2-8-1907 d 7-18-1908 dau of John A & Bessie R Anthony. B 110-1.

151. ANTHONY, JAMES TBR p 165: bur 8-17-1863.

152. ANTHONY, JAMES G. 2nd Lt Co G 3 NC Cav CSA. E 68-9 TBR p 200: bur 3-13-1877.

153. ANTHONY, JOHN H. TBR: p 165: E 31-6.

154. ANTHONY, LUCY M. TBR p 165: bur 1-13-1879. E 31-8.

155. ANTHONY, MATTIE LAWRENCE b 12-25-1850 d 2-21-1907 wif of Wm H Anthony. B 110-2.

156. ANTHONY, PEYTON T. TBR p 165: bur 3-23-1871. E 31-7.

157. ANTHONY, W. H. TBR p 200: bur 10-31-1863. E 68-7.

158. ANTHONY, WHITMEL HILL b 8-24-1813 d 11-1-1904 Capt Ec B 1st NC Cav CSA. B 110-3.

159. APPLEWHITE, ANNIE b 7-8-1841 d 8-23-1893. B 96-8.

160. APPLEWHITE, BIRDIE E. b 7-11-1880 d 5-5-1969 wif of John H Applewhite. B 96-3. SNFH: Martha Savage Applewhite.

161. APPLEWHITE, EDWARD b 4-28-1875 d 7-12-1903 son of R B & A E Applewhite. B 96-7.

162. APPLEWHITE, ERNEST P. b 1871 d 1920. B 96-1.

163. APPLEWHITE, JAMES OSCAR b 6-1-1877 d 1-28-1941. B 96-4.

164. APPLEWHITE, JOHN H. b 7-18-1873 d 8-27-1962 hus of Birdie Elizabeth Savage. B 96-2.

165. APPLEWHITE, JOHN T. b 10-21-1842 d 11-3-1906 CSA. E 6-2. TBR p.140.

166. APPLEWHITE, LAURA JORDAN b 1-13-1842 d 10-31-1928 wif of John T Applewhite. E 6-3 TBR p 140.

167. APPLEWHITE, MARY FEREBEE b 7-31-1900 d 12-6-1918 dau of J O & Mary T Applewhite. B 96-6.

168. APPLEWHITE, MARY TILLERY b 7-3-1884 d 7-22-1927. B 96-5 TPR II p 116

169. APPLEWHITE, ROBERT B. Co F. B 96-10.

170. APPLEWHITE, ROBERT B. b 9-12-1844 d 3-17-1904. B 96-9.

171. ARRINGTON, ANNE MARIA b 4-15-1822 d 7-17-1889 wif of William Walton Arrington. B 66-5.

172. ARRINGTON, BARTHOLOMEW FIGURES b 8-4-1846 d 2-7-1937. B 238-7.

173. ARRINGTON, MARY POPE b 12-4-1852 d 10-6-1931. B 238-8.

174. ASHFORD, JOHN DURWARD b 1-6-1905 d 3-26-1947. B 235-1.

175. ASKEW, DORA LEE b 1869 d 1963. B 73-4.

176. ASKEW, FLORENCE ANN b 1861 d 1935. B 73-3.

177. ASKEW, HAZEL H. b 3-10-1890 d 3-3-1964. S 69-2.

178. ASKEW, JERRY D. b 10-28-1831 d 2-14-1900. B 73-1.

179. ASKEW, JOSHUA b 10-8-1884 d 10-9-1945. S 69-1.

180. ASKEW, LILLIAN IRENE b 12-25-1875 d 7-20-1902 wif of J D Askew. B 73-5.

181. ASKEW, PATIENCE ANNE BRADLEY b 5-25-1840 d 6-3-1925 wif of J D Askew. B 73-2.

182. ASKEW, WILLIAM DUNN b 6-14-1902 d 8-12-1902 son of J D and Lillie I Askew. B 73-6.

183. AUSBON, NANCY EDWARDS b 8-1-1870 d 2-10-1902 wif of J H Ausbon. B 32-1.

184. AVERETT, AUBREY H. b 1952 d 1977. S 234-2.

185. AVERETT, JAMES H. b 5-24-1878 d 6-3-1952. S 234-1.

186. AVERETT, JAMES H. JR. b 10-17-1922 d 1-15-1968. S 234-3.

187. AVERY, IDA M. b 1881 d 1974. S 211-1.

1. BAISEY, MARK ALAN b 4-9-1965 d 7-7-1971 son of Olivia Edmond Baisey. S 259-2.

2. BAIRD, NELL MCGLAUGHON b 1-25-1944 d 10-20-1973 wif of Edward R Baird Jr. B 240-5. DAR.

3. BAKER, EARNEST b 9-25-1900 d 12-25-1926. B 263-3.

4. BAKER, EVA M. b 11-9-1909 d 10-26-1918 dau of C T & Annie E Baker. B 321-2

5. BAKER, FRANCIS W. b 12-29-1918 d 10-21-1919 son of C T & Annie D Baker. B 321-1.

6. BAKER, LAFAYETTE JOHN b 5-21-1850 d 10-8-1926 son of Thomas Jordan & Eliza Long Baker. E 115-1.

7. BAKER, LAFAYETTE NORMAN b 11-1-1889 d 12-25-1889 son of L J & P N Baker. E 115-5.

8. BAKER, NANCY d 6-18-1889 81 yrs. B 30-6.

9. BAKER, PATTIE NORMAN b 1857 d 1942 dau of Sheppard Rieley Spruill & Sarah Francis Norman. E 115-2.

10. BAKER, ROBERT LEE SNFH: d 9-30-1952 80 yrs.

11. BAKER, ROXANNA GRIFFIN b 3-20-1853 d 3-16-1912 wif of John H. Baker. B 105-8.

12. BAKER, SALLIE A. b 1874 d 1906 dau of Henry & Bettie Baker. B 105-4.

13. BAKER, SARAH COLLINS. E 37-45.

14. BAKER, SARAH ELIZABETH b 3-10-1852 d 9-25-1910 wif of J H Baker. B 105-6.

15. BAKER, SUSIE B. b 4-16-1004 d 12-25-1926. B 263-4.

16. BAKER, THOMAS EDWARD b 10-17-1882 d 9-1-1886 son of L J & P N Baker. E 115-3.

17. BAKER, WILLIAM J. E 37-44.

18. BARBER, ALLIE SCOTT SNFH: b 4-29-1911 d 11-10-1982. E TPR III p 148.

19. BARBOUR, LYNN CEPHUS b 7-9-1885 d 2-8-1958. B 54-1.

20. BARFIELD, EVA ADDIE SNFH: b 6-24-1911 d 9-30-1969 wif of Horace Barfield. S.

21. BARFIELD, HORACE SNFH: b 7-13-1904 d 9-22-1957. S.

22. BARFIELD, MISS IRENE b 6-27-1893 d 3-31-1955. S 189-3.

23. BARFIELD, PAULETTE b 1950 d 1955. S 193-3.

24. BARKSDALE, DOUGLAS E 17-1 TBR p 151: bur 11-16-1862.

25. BARNES, A. TBR p 204. E 72-3.

26. BARNES, CHARLIE BRIM, JR. b 12-17-1913 d 12-17-1954 son of Alix Draughan & Charlie Barnes. S 187-1.

27. BARNES, E. KLON b 2-12-1898 d 2-11-1963. S 187-2.

28. BARNES, GLADYS b 9-3-1905 d 6-19-1958. S 196-2.

29. BARNES, JOHN LINWOOD b 11-17-1898 d 9-11-1915 son of J L & Nannie A Barnes. E 6-4. TBR p 141.

30. BARNES, MARY ELIZA E 11-2 TBR p 145: bur 1880 dau of William Barnes.

31. BARNES, NANNIE APPLEWHITE b 3-23-1870 d 12-2-1901 wif of Joseph L. Barnes TBR p 140. E 6-1.

32. BARNES, ROSCOE b 12-8-1891 d 11-24-1956 NC Pvt Co C 306 Engineers WW I. S 196-1.

33. BARNES, S. TBR p 204. E 72-4.

34. BARNES, W. EARL b 2-3-1904 d 11-27-1953. B 174-1.

35. BARNHILL, CHARLIE GRADY b 1895 d 1978 Pvt U S Army WW I. E 147A-4 TPR III p 146.

36. BARNHILL, CHACIE E. b 11-16-1872 d 9-6-1947. B 175-3.

37. BARNHILL, DANIEL L. b 1907 d 1974. S 255-2.

38. BARNHILL, DOROTHY P. b 10-21-1916 d 7-20-1970. B 175-5.

39. BARNHILL, GATTIE B. b 8-20-1891 d 6-18-1981. S 120-2.

40. BARNHILL, HETTIE D. b 6-8-1893 d 4-30-1969. E 147A-1.

41. BARNHILL, JOE HENRY b 8-15-1899 d 2-21-1982. S 37-1.

42. BARNHILL, JOSEPH W. b 2-27-1922 d 5-12-1944 NC Pfc 339 Inf 85 Div WW II. S 37-3.

43. BARNHILL, LEMUEL G. b 3-5-1889 d 4-9-1965. S 120-1.

44. BARNHILL, LEMUEL WESLEY b 10-18-1912 d 8-2-1949. S 30-3.

45. BARNHILL, MRS. MINNIE SNFH: b 7-28-1901 d 7-6-1959. S.

46. BARNHILL, NORMA S. b 8-7-1900 d 11-16-1968. S 37-2.

47. BARNHILL, RUBY WOOD b 2-1-1912 d 3-2-1943 dau of Mrs C G Barnhill. E 147A-2.

48. BARNHILL, RUBYE R. b 1904 d 1979. S 255-1.

49. BARNHILL, RYAN H. b 1-1-1913 d 7-16-1974. B 175-6.

50. BARON, EFFIE H. b 12-3-1885 d 7-24-1969. E 130A-3.

51. BARON, JACOB b 12-25-1874 d 12-17-1959. E 130A-2.

52. BARON, LESSIE b 12-3-1855 d 2-16-1933 wif of Jacob Baron. E 130A-1 TBR p 252.

53. BARR, LITTLE ANNETTE b 3-21-1904 d 3-21-1904 dau of L D & Sarah Barr. B 313-2.

54. BARR, Mrs. L. D. b 8-30-1876 d 11-13-1916. B 313-5.

55. BASDUR, Mrs. MAUDE SNFH: d 8-7-1945 65 yrs.

56. BARRAUD, SALLIE TURNER SMITH b 9-1-1872 d 12-21-1965 wif of Phillip Barraud. E 36-19 TPR III p 142.

57. BARRAUD, PHILLIP ST. GEORGE b 12-5-1896 d 1-15-1897 son of Phillip St. George & Sally Turner Barraud. E 36-11 TBR p 169.

58. BARRETT, ERMINE LOWE b 5-20-1904 d 4-1-1965. E 138A-5.

59. BASS. AURELIA P. b 2-19-1906 d 6-30-1969. S 242-2.

60. BASS, CHARLIE D. b 9-16-1904 d 9-20-1967. E 159-1.

61. BASS, GEORGE T. b 1-5-1906 d 2-26-1958. S 242-1.

62. BASS, HERBERT H. b 1908 d 1971. E 160D-1.

63. BASS, JOE BURKETT SNFH: b 12-31-1914 d 8-1970.

64. BASS, MRS. KATE TBR p 148: bur 9-1879. E 14-6.

65. BASS, LAURIE ANN b 8-13-1963 d 8-31-1974. B 186-1.

66. BASS, RACHEL B. b 2-26-1923 d 5-29-1974. S 115-1 TPR III p 144.

67. BATCHELOR, ANNIE N. b 5-1-1885 d 4-24-1971. S 192-2.

68. BATCHELOR, ELIZABETH CAROL b 8-4-1957 d 8-13-1957. S 239-1.

69. BATCHELOR, RAYMOND S. b 2-14-1907 d 3-26-1956. S 192-3.

70. BATCHELOR, ROBERT C. b 12-9-1911 d 7-3-1980. S 414-1.

71. BATCHELOR, VAN BUREN b 9-23-1886 d 12-7-1955. S 192-1.

72. BATEMAN, MATTIE D. LINDSAY b 6-10-1877 d 6-13-1959 wif of John Darden Bateman. E 71-18.

73. BATTLE, MARY LOUISA b 9-24-1825 d 12-7-1909 wif of James L Battle. B 45B-1

74. BATTLE, MATTIE EDWARDS b 1859 d 1956 wif of William J. B103-4.

75. BATTLE, PATTIE b 3-3-1879 d 12-17-1939. B 16-4.

76. BATTLE, TIPP PAUL b 6-10-1915 d 6-30-1930. B 16-5.

77. BATTLE, WILLIAM J. b 1853 d 1918. B 103-3.

78. BAZEMORE, JOSEPH J. b 3-10-1890 d 3-14-1948. B 152-2.

79. BEAVIS, SARAH VIRGINIA b 1834 d 1906 wif of Jarrette Beavis E 66-9. TBR p 198.

80. BECK, CHARLES A. b 11-25-1908 d 9-9-1926. E 119B-1. TBR p 246.

81. BECK, CHARLES ANTHONY b 3-24-1874 d 5-19-1932 son of Eleanor Townley & Robert Beck. E 119B-2.

82. BECK, MATTIE COTTEN b 12-6-1875 d 9-16-1950 dau of Anna Paull & Joseph R Cotten. E 119B-3 TPR III p 138.

83. BEDSAUL, GARLAND RAY b 7-21-1934 d 10-12-1966. S 108-1.

84. BELL, ANNIE E. b 10-1-1847 d 7-22-1915 wif of James W Bell. E 57-11. TBR p 189.

85. BELL, CHARLES H. b 11-24-1870 d 1-5-1949. E 75-4. TPR III p 138.

86. BELL, CHRISTOPHER ALVIN b 2-26-1955 d 7-11-1955. S 215-1.

87. BELL, DALLAS F, SR. b 1908 d 1959. E 166C-1.

88. BELL, FLORENCE LEE JONES SNFH: b 7-23-1909 d 11-24-1979. S.

89. BELL, FLOYD A. SNFH: b 6-10-1899 d 2-4-1960 60 yrs. B/

90. BELL, GROVER T. b 4-7-1921 d 9-3-1947 NC Cpl Air Corps WWII. S 67-1.

91. BELL, IDA ALLSBROOK b 1-24-1873 d 7-22-1954. E 75-5.

92. BELL, J. WHIT b 11-14-1838 d 8-27-1912. E 57-10. TBR p 189.

93. BELL, LAURA b 1844 d 1911. E 75-2. TBR p 207.

94. BELL, LAURA D. b & d 6-25-1901 dau of Ida A & Charles H Bell. E 75-6.

95. BELL, LAWRENCE C. b 3-16-1854 d 10-9-1898. B 60-3.

96. BELL, LAWRENCE C. b 2-19-1899 d 10-5-1969. B 60-1.

97. BELL, LENA H. b 10-2-1883 d 8-13-1972. B 48-1.

98. BELL, LUCINDA HOUSE b 11-10-1844 d 8-1-1883 wif of Baker Bell. B 59B-2.

99. BELL, MACON b 1-28-1894 d 1-30-1966. B 42C-1.

100. BELL, MADRY S. b 12-4-1915 d 10-15-1971 NC Sgt 3116 Sig SVC Bn WW II. S 125-1.

101. BELL, MARVIN E. b 1911 d 1944. E 166C-2.

102. BELL, MOLLIE G. b 3-23-1865 d 2-13-1946. B 149-3.

103. BELL, OLIVIA EMILY HYMAN b 12-23-1872 d 9-8-1953 wif of Lawrence C. Bell. B 60-2.

104. BELL, THOMAS E. b 6-12-1870 d 11-8-1873 son of James W & Annie E Bell. E 57-5. TBR p 189.

105. BELL, WALTER F. b 5-9-1880 d 10-1-1960. B 48-2.

106. BELL, WILLIAM A. b 6-26-1921 d 3-5-1941. B 160-2.

107. BELL, WILLIAM H. b 1837 d 1908 Civil War Vet. E 75-1. TBR p 207.

108. BELLAMY, WILLIAM EDWARD b 11-17-1896 d 3-19-1971. E 164B-2.

109. BELLFLOWER, JOHN H. b 10-6-1892 d 2-7-1964. S 232-1.

110. BELLFLOWER, LILLIE MAY b 11-11-1892 d 4-2-1958 wif of J H Bellflower. S 232-2.

111. BERRY, DANIEL G. b 5-7-1855 d 9-25-1927. B 278-4.

112. BERRY, ELLA G. b 12-29-1856 d 2-10-1938 wif of Daniel G. Berry. B 278-3.

113. BERRY, MISS OLIVIA b 5-20-1882 d 9-17-1954. B 278-5.

114. BEST, SALLIE POPE b 8-11-1886 d 11-27-1957. S 297-4.

115. BIGGS, EDWARD W. E 30-10. TBR p 164.

116. BIGGS, ELI C. Co G 3 N C Cav CSA. E 30-11. TBR p 164: bur 9-18-1894 63 yrs.

117. BIGGS, MRS. E. C. E 30-13. TBR p 164: bur 8-2-1908.

118. BIGGS, ELI C., JR. E 30-9. TBR p 164: bur 4-20-1888.

119. BIGGS, HELEN E 30-5. TBR p 164: bur 1871 dau of E. C. Biggs

120. BIGGS, HENRIE E 30-1. TBR p 164: bur 1868.

121. BIGGS, HENRY E 30-12. TBR p 164: bur 7-5-1902.

122. BIGGS, LENA CHRISTIAN E 30-6. TBR p 164: bur 1876.

123. BIGGS, MARY LAWRENCE b 4-13-1849 d 7-7-1925 wif of Noah Biggs. B 65-2.

124. BIGGS, NOAH b 6-9-1842 d 12-14-1914. B 65-1.

125. BILLINGTON, EDWARD M. b 1904 d 1954. S 224-1.

126. BILLINGTON, THETUS S. b 1898 d 1967. S 224-2.

127. BISHOP, ASA E 18-2. TBR p 152: bur 1883.

128. BISHOP, BETTY HARWELL SNFH: d 8-11-1971 85 yrs. E.

129. BISHOP, BOLIN b 7-12-1762 d 4-3-1842 son of John. E 1-11.

130. BISHOP, MARY EMILY WHITEHEAD wif of Heshbon. E 1-3. TBR p 135: bur 9-22-1861.

131. BISHOP, EUGENE b 1-30-1866 d 2-15-1936 son of Heshbon. E 1-12.

132. BISHOP, HESHBON b 10-18-1806 d 1-10-1870 son of Bolin. E 1-5.

133. BISHOP, IDA E 1-2. TBR p 135: bur 12-1863.

134. BISHOP, JAMES B. b 8-7-1848 d 1-8-1889. E 18-3 TBR p 152.

135. BISHOP, JOHN b 8-5-1740 d 9-18-1815 3 NC Regt. Rev. War. E 1-9.

136. BISHOP, JOHN J. b 1818 d 1890. E 18-5. TBR p 152.

137. BISHOP, JOSEPH LESTER son of J B B. E 18-6. TBR p 152: bur 1885.

138. BISHOP, MARIA WHITEHEAD b 3-10-1830 d 1-8-1894 2nd wif of Heshbon. E 1-7. TBR.

139. BISHOP, MARY E. E 46-2. TBR p 178: bur 1861.

140. BISHOP, MARY A. E 1-1. TBR p 135: bur 6-10-1864.

141. BISHOP, SARAH ELIZABETH b 1-18-1886 d 8-11-1971 wif of Eugene Dupree Bishop. E 1-13.

142. BISHOP, SARAH INDIANA b 12-29-1851 d 6-6-1889 wif of James B. E 18-4 TBR p 152.

143. BISHOP, WILLIAM b 1-31-1698 d 8-15-1783. E 1-10.

144. BISHOP, MRS. WILLIAM E. E18-7. TBR p 152: bur 4-9-1909.

145. BISHOP, WILLIE b 8-15-1875 d 12-30-1946. E 18-8 TPR III p 138.

146. BLACKWELL, ROBERT PETTIGREW b 1882 d 1947. B 209-1.

147. BLACKWELL, ROBERT PETTIGREW, JR. b 1915 d 1978. B209-3.

148. BLACKWELL, WILL FAYETTE NEFF b 1887 d 1967 wif of Robert Pettigrew Blackwell. B 209-2.

149. BLAND, SADIE VIRGINIA b 12-14-1901 d 7-19-1939. E 144A-1.

150. BLOW, AUBREY LEE b 5-9-1926 d 5-22-1981. B 176-2.

151. BLOW, JULIA WOOD b 9-10-1864 d 4-8-1945. B 176-3.

152. BLOW, MATTIE GERTRUDE SNFH: b 8-27-1901 d 8-14-1978. B.

153. BLOW, ORA BYRD SNFH: b 8-11-1905 d 2-8-1980. B.

154. BLOW, RUSSELL b 6-17-1904 d 11-27-1963. B 176-1.

155. BOLES, LUCILLE R. b 10-25-1883 d 6-24-1957. B 254-5.

156. BOLLES, ROSCOE L. b 12-17-1880 d 8-14-1966 Missouri Pvt 6 Co Coast Arty WWI. B 254-4.

157. BOLTON, DORA MCDANIEL b 1-3-1873 d 3-24-1969. S 112-2.

158. BOLTON, J. K. & A.E. b 10-27-1878 d 7-27-1890. B 79-1&2.

159. BOND, ANNE CANNON b 10-15-1841 d 10-17-1845 dau of Robert C & Martha E. Bond. E 20-4. TBR p 154.

160. BOND, GRAYDON b 3-13-1893 d 9-15-1906 son of J S & B J Bond. B 105-2.

161. BOND, MARTHA E. b 11-3-1816 d 10-5-1859. E 20-2. TBR p 154.

162. BOND, MARY (MAMMY) d 7-10-1877 70 yrs. E 8-2.

163. BOND, DR. ROBERT C. d 4-5-1847 40 yrs. E 20-1. TBR p 154.

164. BOND, ROBERT HENRY b 8-27-1837 d 8-20-1838 son of Martha E & Robert C Bond. E 20-3. TBR p 154.

165. BOND, SARAH ELIZABETH HALL b 4-10-1856 d 1-9-1944 wif of William R Bond. E 39-20 TBR p 171 TPR III p 138.

166. BOND, W. R. b 8-20-1840 d 6-20-1922. E 39-18. TBR p 171 TPR II p 116.

167. BOND, WILLIE E. b 9-7-1896 d 10-7-1964 NC Pvt U S Army WW I.S 83-1.

168. BOON, MARY J. MILLS b 5-23-1861 d 8-21-1898 wif of J. W. Boon. B 10-2.

169. BOONE, JOHN W. b 11-23-1858 d 1-27-1909 hus of Mary Jane Boon. B 10-1.

170. BOON, WILLIE G. b 1-29-1897 d 9-22-1897 son of J W Boon. B 10-3.

171. BORDEAUX, HENRY B. b 8-23-1883 d 12-25-1968. E 138A-4.

172. BORNEMAN, OLIVER D. b 1-27-1899 d 11-3-1970. E 137-3.

173. BORNEMAN, infant b & d 9-10-1930 child of Ethel & Oliver Borneman. E 137-4.

174. BOSEMAN, ANNIE C. b 9-8-1894 d 6-5-1973. B 135-1.

175. BOSEMAN, JAMES FERDIE b 12-26-1889 d 4-22-1963 NC Mess Sgt Co E 306 Engineers WW I. B 135-2.

176. BOWERS, CARLOTTA b 3-23-1877 d 12-8-1912 wif of James Sheppard Bowers E 27-2 TBR p 161.

177. BOWERS, CATHERINE ELLIS b 1-4-1848 d 9-9-1919 wif of Jesse J Bowers. E 27-3.

178. BOWERS, FRANCES b 2-3-1908 d 6-24-1908 dau of J E & F H Bowers. B 113-2.

179. BOWERS, HILLRY DELYLE b 8-23-1881 d 9-17-1884 son of Sarah & J L Bowers. B 53-1.

180. BOWERS, J. S. b 1-19-1871 d 9-14-1912. E 27-1 TBR p 161.

181. BOWERS, JAMES S. b 1903 d 1951. E 27-4.

182. BOWERS, JARL ELLIS b 1-31-1878 d 6-14-1919. B 113-3 TPR II p 114.

183. BOWERS, WILLIAM CHARLES, JR. b 6-6-1980 d 7-14-1980 son of William C Sr & Linda H Bowers. B 178-2.

184. BOWLES, OSCAR b 3-15-1912 d 3-4-1980 Pvt U S Army WW II. S 312-2.

185. BOYD, JAMES ELISHA b 1896 d 1978 Cook U S Army WW I. B 305-1.

186. BOYD, MABEL M. SNFH: b 9-8-1908 d 4-7-1961. B.

187. BOYETTE, CHARLOTTE WHITEHEAD b 1861 d 1947. B 106-7.

188. BOYETTE, DAVID HARRISON b 1852 d 1887. B 106-8.

189. BOYETTE, DONALD RAYMOND b 1886 d 1944. B 106-6.

190. BOYETTE, JOHN E. E 81-4 TBR p 213: bur 5-12-1899.

191. BOYETTE, KATE b 1884 d 1964. B 106-4.

192. BOYETTE, LOUISA H. E 81-1 TBR p 213: bur 10-21-1893.

193. BOYETTE, STELLA HOFFMAN b 1892 d 1978. B 106-5.

194. BRACY, BELVIDERE wif of George W Bracy. E 11-4 TBR p 145: bur 2-15-1893.

195. BRACY, GEORGE E. son of George & Belvidere Bracy. E 11-3 TBR p 145: bur 5-7-1884.

196. BRACY, GEORGE W. b 4-1840 d 6-1920. E 11-5 TBR p 145.

197. BRACY infant E 11-1 TBR p 145: bur 4-13-1875 son of George & Belvidere Bracy.

198. BRADDY, infant b & d 9-15-1947 dau of Susie & Arthur Braddy. S 40-2.

199. BRADDY, PERCY EDWARD b 9-9-1927 d 11-7-1970. S 358-1.

200. BRADDY, SUSIE J. b 3-11-1914 d 10-20-1959. S 40-1.

201. BRADLEY, E. A. E 14-4 TBR p 148: bur 3-4-1874.

202. BRADLEY, GUSS b 9-1-1892 d 5-25-1961 NC Wagoner Co G 105 Ammo TN WW I. E 105-4 TPR III p 140.

203. BRADLEY, JOSEPH WALTON b 3-19-1908 d 1-13-1981. S 212-1.

204. BRADLEY, NORA B. b 7-27-1899 d 7-30-1966. E 105-3.

205. BRADLEY, S. GLADSTONE b 7-7-1900 d 4-19-1956. S 212-2.

206. BRADLEY, W. EARL b 11-5-1906 d 12-16-1970. E 168C-1.

207. BRADLEY, WILLIAM S. b 2-4-1898 d 2-4-1952. E 168C-2.

208. BRADLEY, WILLOUGHBY b 12-1-1868 d 9-22-1932. E 168C-4.

209. BRADSHAW, DEBORAH ANN b & d 5-28-1960 dau of William David & Lillian Rose Bradshaw. S 20-4.

210. BRADSHAW, MALCOM F. b 6-26-1867 d 1-21-1943. S 20-2.

211. BRADSHAW, MARTHA M. b 9-22-1914 d 10-19-1918 dau of M F & R C Bradshaw S 20-1.

212. BRADSHAW, RILLIE CAROLINE b 11-19-1877 d 6-22-1957 wif of M F Bradshaw S 20-3.

213. BRANN, MELVIN T. b 3-13-1916 d 12-14-1980. S 24-1.

214. BRANTLEY, GEORGE CECIL b 2-3-1932 d 1-11-1939 son of Dudley & Lottie Brantley. E 140C-2.

215. BRANTLEY, LOTTIE BRADY b 9-2-1911 d 2-26-1980. E 140C-1 TPR III p 146.

216. BRASWELL, JULIAN C. b 4-10-1908 d 6-18-1979. E 148B-7 TPR III p 146.

217. BRASWELL, LAWRENCE D. b 4-29-1909 d 5-8-1964. E 148B-6.

218. BRASWELL, LUCIAN L. b 8-22-1881 d 5-16-1941. E 148B-1.

219. BRAXTON, E. L. b 1856 d 1936. B 295-1.

220. BRAXTON, ELLEN JOYNER SNFH: b 1-11-1900 d 6-14-1980. S.

221. BRAXTON, ELLEN RAE MITCHELL b 4-21-1930 d 11-21-1958 wif of Oscar Braxton. S 1-3.

222. BRAXTON, GEORGE W. b 8-9-1898 d 1-2-1971. S 2-1.

223. BRAXTON, HOWARD M. b 12-1-1917 d 10-27-1980 Fl U S Navy WW II. S 3-2.

224. BRAXTON, J. C. b 1858 d 1934. B 295-6.

225. BRAXTON, JOHNNY T. b 1-7-1893 d 7-5-1963. S 3-1.

226. BRAXTON, JOSEPH ALLEN b 4-19-1902 d 2-19-1967 NC Pvt Btry B 2 FA ING Rgmt WW II. B 295-4.

227. BRAXTON, LILLIE L. b 1890 d 1976. B 295-3.

228. BRAXTON, MARY b 1823 d 1913. B 295-7.

229. BRAXTON, PENNY E. LITTLE b 1866 d 1939 wif of E L Braxton. B 295-2.

230. BRAXTON, SUSAN MORGAN b 1877 d 1941 wif of J C Braxton. B 295-5.

231. BRIDGERS, STELLA W. b 1915 d 1982. B 125-5.

232. BRINKLEY, infant b 7-15-1885 d 7-19-1885 son of J F & M L Brinkley. B 38-4.

233. BRINKLEY, J. FRANK b 9-21-1854 d 2-17-1927. B 38-7.

234. BRINKLEY, JESSIE PERRY b 5-13-1895 d 3-15-1914 dau of J F & Julia Brinkley. B 38-9.

235. BRINKLEY, JOHN THOMAS b 5-13-1852 d 7-11-1904 son of Spence L & Martha E Brinkley. B 76-6.

236. BRINKLEY, M. E. b 7-3-1822 d 11-25-1879. B 38-2.

237. BRINKLEY, MARY LEE b 9-18-1857 d 8-16-1885 wif of J F Brinkley and dau of E C & M C Briggs. B 38-5.

238. BRINKLEY, ROMULUS HAWKINS b 5-11-1881 d 6-3-1882 son of J F & Mary L. Brinkley. B 38-3.

239. BRINKLEY, S. P. b 9-28-1816 d 11-29-1888. B 38-1.

240. BRINKLEY, SADIE TELFAIR B 38-6.

241. BRINKLEY, SPENCER POWELL b 3-31-1900 d 12-15-1900 son of J F & Julia Brinkley. B 38-8.

242. BRINSON, F. THOMAS b 12-15-1874 d 6-20-1951. S 50-1.

243. BRINSON, JIMMY LEE b 11-26-1933 d 6-8-1970 NC Sgt Inf Korea. S 50-3.

247. BRINSON, LULA JONES b 9-27-1900 d 8-26-1978. S 50-2.

245. BRINSON, SAMUEL R. b 1-20-1914 d 12 6-1981. S 411-1.

246. BRISTOW, JESSE L. b 5-1-1898 d 5-3-1899 son of W R & S W Bristow. B 18-1.

247. BRITTON, ANNIE DELOATCHE b 1876 d 1963. B 2-2.

248. BRITTON, JOHN DELOATCHE b 1913 d 1915 son of William & Annie Britton. B 2-3.

249. BRITTON, WILLIAM HENDERSON b 1866 d 1925. B 2-1.

250. BROWN, ALBERT L. b 4-22-1872 d 4-23-1942. E 65-13 TPR II p 120.

251. BROWN, ADELAIDE EVANS b 8-31-1884 d 10-31-1967. E 65-11 TPR III p 142.

252. BROWN, CHARLES D. b 5-30-1864 d 11-29-1929. B 218-6.

253. BROWN, ELIZABETH KITCHIN b 12-19-1899 d 9-29-1979 dau of Musette Satterfield & William Walton Kitchin. B 250-4.

254. BROWN, IDA M. b 1-25-1873 d 2-8-1966. B 218-4.

255. BROWN, MARY COWAN b 9-14-1902 d 5-17-1978. S 89-1.

256. BROWN, MILDRED IRENE b 10-6-1909 d 2-1-1911 dau of C D & Ida E Brown. B 218-1.

257. BROWN, PEGGY DIANE b 5-14-1959 d 5-18-1959 dau of Johnny & Joyce Brown. S 254-2.

258. BROWN, ROBERT JOSEPH, SR. b 4-18-1918 d 2-5-1963 1st Lt U S Army WW II Korea. B 238-1 TPR III p 140.

259. BROWN, STEPHEN RAY b 7-5-1954 d 6-8-1961 son of Johnny & Joyce Brown. S 254-3.

260. BROWN, ZEB ELISHA b 12-29-1897 d 1-1-1966. S 89-2.

261. BROWNE, ANNE MCDOWELL SNFH: b 9-20-1899 d 3-18-1982. B 244-22.

262. BROWNE, J. ARCHIBALD b 5-9-1902 d 12-17-1979. B 244-21.

263. BRUCE, LOGAN LITHGOW, Rev. b 1928 d 1968 Maj U S A R son of Lt Gen A D & Roberta K Bruce. E 151 & 153-1.

264. BRYAN, ENNIS b 6-29-1898 d 12-8-1972. B 61-12.

265. BRYAN, ENNIS, JR. b 6-26-1939 d 2-15-1943. B 61-11.

266. BRYAN, GEORGE W. b 7-13-1851 d 5-21-1925. B 61-7.

267. BRYAN, HENRY EDWARD b 11-5-1924 d 9-6-1972. S 133-1.

268. BRYAN, HERMAN W. b 8-15-1895 d 9-25-1960 Florida 2nd Lt Inf WW I. B 61-13.

269. BRYAN, HILDA ROBERSON SNFH: b 5-25-1903 d 7-10-1982. S.

270. BRYAN, dau & son of Ennis & Etta Bryan b & d 11-24-1937. B 61-10.

271. BRYAN, JAMES WILLIE, SR. b 9-3-1898 d 2-24-1977. S 133-2.

272. BRYAN, JOHN ASHLEY b 6-26-1885 d 2-15-1940. B 61-9.

273. BRYAN, MABEL b 1-22-1892 d 6-8-1894 dau of Geo W & Nellie Bryan. B 61-4.

274. BRYAN, NELLIE HAWKINS b 2-11-1854 d 9-12-1943. B 61-8.

275. BRYAN, NOAH BIGGS b 11-11-1889 d 12-31-1913 son of Nellie Bryan. B 61-6.

276. BRYAN, ROMULUS HAWKINS b 12-19-1882 d 7-24-1907 son of G W & Nellie Bryan. B 61-5.

277. BRYANT, ANNIE b 7-8-1866 d 3-6-1939. B 158-2.

278. BRYANT, ANNIE W. b 3-23-1858 d 7-29-1939. E 122-3.

279. BRYANT, BENJAMIN F. b 1-30-1858 d 12-22-1932. E 122-2 TPR II p 118.

280. BRYANT, BERRY W. b 3-27-1901 d 3-25-1956. S 195-1.

281. BRYANT, CULLEN b 2-14-1909 d 8-2-1958 NC Pvt Signal Corps WW II. B 158-6.

282. BRYANT, DAVID F. b 9-4-1889 d 10-1-1942. E 134B-2 TPR II p 120.

283. BRYANT, JAMES ARTHUR 3-22-1931 NC Pvt ICL 306 Am Tn 81 Div. B 132-1.

284. BRYANT, JEFFERSON b 11-29-1894 d 12-12-1964 NC Sgt Util Det Const Div OMC WW I. B 158-4.

285. BRYANT, LEE b 12-25-1868 d 4-20-1949. B 158-3.

286. BRYANT, LONNIE A. b 6-22-1900 d 3-27-1953. B 162-4.

287. BRYANT, MARY JOYCE HOLLIDAY b 12-29-1897 d 5-27-1964 wif of Jesse L Holliday & Godwin C Bryant. B 204-2.

288. BRYANT, MATTIE JONES b 9-16-1905 d 4-24-1967 wif of Stephen Bryant Sr. S 254-1.

289. BRYANT, NANNIE SHIELDS b 9-12-1894 d 4-19-1965. E 134B-1 TPR III p 142.

290. BRYANT, NAOMI ELIZABETH b 6-29-1898 d 2-17-1973. E 122-5 TPR III p 142.

291. BRYANT, PEARLIE M. b 2-18-1901 d 1-9-1975. S 136-1.

292. BRYANT, ROSE HATHAWAY b 2-22-1909 d 6-30-1975. S 195-2.

293. BRYANT SIBYL P. b 2-10-1902 d 2-21-1980. B 162-5.

294. BRYANT, STONEWALL JACKSON b 7-25-1900 d 5-8-1912. B 105-9.

295. BRYANT, VAN BUREN SNFH: b 4-17-1898 d 10-4-1981. B 158-5.

296. BRYANT, WALTER RUDOLPH b 1-8-1921 d 11-11-1970 son of Fannie & Walter Bryant. S 304-1.

297. BRYANT, WILLIAM E. b 11-4-1886 d 3-10-1918. E 122-1 TBR p 249.

298. BULLOCK, LARRY J. b 2-5-1911 d 2-1-1978. S 376-1.

299. BUNCH, ALICE E. b 1-14-1912 d 4-27-1958. E 145A-6.

300. BUNCH, CARRIE D. ALLSBROOK b 9-6-1871 d 1-31-1943 wif of Jerre Bunch. B 100-2.

301. BUNCH, ELLIE WILLIAMS b 5-3-1898 d 8-31-1946. B 200-3.

302. BUNCH, EVA H. b 5-21-1898 d 10-14-1969. E 145A-3.

303. BUNCH, F. H. b 8-18-1882 d 5-14-1936. B 123-3.

304. BUNCH, GLADYS B. E 144C-2.

305. BUNCH, HILDA E. b 12-22-1916 d 3-26-1966. E 145A-4.

306. BUNCH, J. M. b 10-9-1853 d 10-30-1930. B 123-2.

307. BUNCH, JEREMIAH b 1-10-1868 d 12-27-1950. B 100-1.

308. BUNCH, JESSE LAFAYETTE, SR. b 3-23-1912 d 12-25-1977. E 144C-1 TPR III p 146.

309. BUNCH, JOHN D. b 12-10-1846 d 3-20-1909. B 100-4.

310. BUNCH, JULIAN C. SNFH: b 9-4-1898 d 11-11-1950. B.

311. BUNCH, LUTHER G. b 3-14-1882 d 4-7-1954. E 145A-2.

312. BUNCH, RAYMOND LEE b 6-2-1896 d 3-1-1972 NC Cpl Btry B 113 Fld Arty WW I. S 116-2.

313. BUNCH, RICHARD DILLARD b 10-8-1904 d 6-10-1966. S 116-1.

314. BUNCH, SARAH JANE PEELE b 11-14-1842 d 7-5-1925 wif of J D Bunch. B 100-3.

315. BUNCH, W. GARFIELD b 10-1-1905 d 12-8-1971. E 145A-1.

316. BUNCH, WAYLAND M. b 5-5-1909 d 10-25-1975. E 145A-5 TPR III p 144.

317. BUNCH, WILLIAM ANN b 8-18-1859 d 2-22-1941 wif of J M Bunch. B 123-1.

318. BUNTING, Baby Boy b & d 10-8-1973. S 283-3.

319. BUNTING, BERTHA BRILEY b 9-11-1886 d 5-30-1978. E 145C-2.

320. BUNTING, BURNICE b 10-23-1910 d 3-18-1911 dau of J R & Mattie Bunting B 89-5.

321. BUNTING, CATHARINE H. b 10-23-1899 d 11-8-1971. B 254-2.

322. BUNTING, FRANCIS O. b 6-23-1916 d 7-16-1969 S F 3 U S N. B 254-1.

323. BUNTING, JIM H. b 3-2-1886 d 2-14-1944. E 145C-1.

324. BUNTING, JULIUS R. b 1880 d 1933. B 89-4.

325. BUNTING, LILLIAN A. b 1-24-1925 d 12-13-1973. E 144B-2 TPR III p 144.

326. BUNTING, MATTIE D. b 1880 d 1967. B 89-3.

327. BUNTING, STEWART SPENCER SNFH: b 11-13-1955 d 4-24-1973. B TPR III p 142.

328. BURGAY, JAMES E 52-7 TBR p 184: bur 4-17-1882.

329. BURGAY, MRS. E 52-6 TBR p 184: bur 1880.

330. BURGES, ISHAM FOX b 9-10-1871 d 11-10-1899 son of Thomas Lovatt & Lucy Fox Burges. B 211-4.

331. BURGES, MISS LAURA SNFH: b 8-9-1884 d 2-27-1963. B.

332. BURGES, LUCY CORNELIA b 12-29-1881 d 9-2-1900 dau of Thomas Lovatt & Lucy Fox Burges. B 211-3.

333. BURGES, LUCY FOX b 7-28-1849 d 10-25-1925 wif of Thomas Lovatt Burges B 211-2.

334. BURGES, MARY MATILDA b 9-22-1876 d 6-10-1898 dau of Thomas Lovatt & Lucy Fox Burges. B 211-6.

335. BURGES, PATTIE JANE b 10-22-1868 d 10-28-1886 dau of Thomas Lovatt & Lucy Fox Burges. B 211-7.

336. BURGES, SAMUEL ALSTON b 8-13-1878 d 12-15-1943 son of Thomas Lovatt & Lucy Fox Burges. B 211-5.

337. BURGES, THOMAS LOVATT b 7-6-1845 d 8-11-1889 son of John & Martha Alston Burges. B 211-1.

338. BURGESS, J. T. b 9-25-1885 d 3-3-1918. B 3-3.

339. BURGESS, KATIE MAE SNFH: b 4-27-1890 d 11-18-1979. B.

340. BURGESS, PATTIE b 10-10-1862. B 3-1.

341. BURGESS, REBECCA J. b 7-14-1857 d 11-2-1936. B 133-6.

342. BURGESS, SARAH E. b 3-25-1862 d 4-20-1915 wif of J B Burgess. B 3-2.

343. BURKETT, CHARLES HORACE b 10-10-1913 d 10-26-1978. S 361-1.

344. BURKETT, CHARLES P. b 3-1-1887 d 1-22-1941. S 361-2.

345. BURNETTE, MRS. MINNIE H. SNFH: b 1-28-1886 d 8-27-1955.

346. BURROUGHS, C. F. b 1877 d 1932. B 278-1.

347. BURROUGHS, HELEN N. E 77-3 TBR p 209: bur 11-11-1890.

348. BURROUGHS, J. B. b 7-4-1846 d 10-15-1922. B 278-6.

349. BURROUGHS, ORISSA B. b 1879 d 1963. B 278-2.

350. BURROUGHS, ROBERT M. E 77-2 TBR p 209: bur 9-21-1889.

351. BURROUGHS, ROBERT M., JR. E 77-1 TBR p 209: bur 7-6-1889 6 mos.

352. BUSH, JAMES P. b 9-11-1827 d 6-25-1885. B 29-7.

353. BUTLER, AUBREY EUGENE b 3-15-1926 d 6-4-1963 NC Cox USNR WW II. S 75-1.

354. BUTLER, BESSIE MARGARET b 9-11-1918 d 11-12-1918 dau of L S & Estell Butler. B 320-2.

355. BUTLER, CHESTER M. b 1-6-1911 d 2-4-1982. S 371-1.

356. BUTLER, ESTELLE B. b 9-27-1890 d 12-14-1974. B 320-3.

357. BUTLER, ETHEL LASSITER b 5-4-1889 d 5-24-1931. B 147-1.

358. BUTLER, JAMES ALLEN b 1920 d 1977 TEC 5 U S Army WW II. S 75-2.

359. BUTLER, JOE R. b 9-12-1904 d 10-30-1961. S 235-1.

360. BUTLER, L. SHELTON b 10-10-1888 d 1-13-1953. B 320-4.

361. BUTLER, THURMAN b 1-1912 d 1925 son of L S & Estell Butler. B 320-1.

362. BUTLER, TOM E. SNFH: b 5-17-1884 d 11-13-1964. B.

363. BUTLER, WILL H. b 7-16-1883 d 11-11-1966. S 88-3.

364. BUTTERWORTH, LENA HYMAN b 11-8-1867 d 12-12-1957. E 113A-2.

365. BUTTERWORTH, WILLIAM FRANK b 4-8-1846 d 3-28-1931 Co F 13th Va Cav A No Va. E 113A-1 TBR p 240.

366. BUTTERWORTH, WILLIAM FRANK b 12-20-1896 d 8-24-1897 son of W F & Lena H Butterworth. E 113A-3.

367. BUTTS, HERBERT STANLEY b 7-29-1881 d 11-7-1941. B 1-1.

368. BUTTS, JESSE M. b 4-26-1884 d 3-28-1913. B 1-6.

369. BUTTS, JESSE WADE b 12-24-1857 d 2-17-1929. B 1-4.

370. BUTTS, LILLIAN MAY b 5-14-1893 d 11-25-1961. B 1-2.

371. BUTTS, SARAH ANNIE WHITE b 1-26-1859 d 9-28-1929 wif of Jesse Wade Butts. B 1-3.

372. BYRD, ANNIE L. b 6-14-1879 d 4-5-1926. E 138A-8/

373. BYRD, CHARLIE R. b 6-27-1911 d 5-8-1978. B 118-4.

374. BYRD, DONALD b 6-11-1908 d 10-28-1957. S 14-5.

375. BYRD, ELLEN HATCHER b 11-14-1884 d 3-15-1972. E 160A-2.

376. BYRD, FLOYD b 3-7-1904 d 4-28-1951. E 138A-9.

377. BYRD, JAMES H. b 1-16-1872 d 12-2-1941. E 138A-7.

378. BYRD, JAMES N. b 1-3-1868 d 3-26-1925. B 314-1.

379. BYRD, MARY L. b 1-28-1873 d 12-25-1948. B 118-1.

380. BYRD, RUFUS PELHAM b 1-21-1879 d 10-9-1951. E 160A-1.

381. BYRUM, LINWOOD R. b 5-28-1933 d 1-1-1973 NC Pfc U S Army Korea. S 132-1.

1. CAMP (GABRIC or CARRIE) JACKSON b 7-10-1870 d 8- -1870 inf dau of James O and Virginia Camp. E 15-3 TBR p 149.

2. CAMP, JAMES H. b - -1886 d 7-1-1866 inf son of James O and Virginia Camp. E 15-1 TBR p 149.

3. CAMP, JAMES O. TBR p 149: bur 1879. E 15-6.

4. CAMP, MRS. J. O. TBR p 149: bur. E 15-4.

5. CAMP, VIRGINIA C. b 1-12-1838 d 7-21-1870 wif of James O Camp. E 15-2 TBR p 149.

6. CAMPBELL, JAMES H. b 8-2-1894 d 5-20-1960 US Army WW I. S 288-2.

7. CANNON, ANNIE W. b 8-26-1897 d 12-11-1962. S 284-2.

8. CANNON, CHARLIE T. b 5-16-1894 d 4-2-1973 NC Cpl US Army WW I. S 284-1.

9. CANNON, HARRIET E. b 8-28-1830 d 3-15-1910. E 14-2 TBR p 148: Mrs. W H.

10. CANNON, WILLIAM H. b 1-6-1834 d 6-13-1911. E 14-4 TBR p 148. UDC CSA.

11. CARLISE, ETHEL COBB b 2-4-1890 d 3-5-1929. B 124-3.

12. CARMAN, FRED F. b 8-31-1908 d 9-22-1976 US Army. E 113-6.

13. CARROLL, JAMES R. JR. b 1926 d 1974 F 2 US Navy. S 293-1.

14. CARROLL, MOLLIE DARDEN b 1854 d 1940. B 245-8.

15. CARROLL, NANCY ALLEN b 3-30-1889 d 4-28-1957. S 293-2.

16. CARTER, ELIZABETH DUNN SNFH: 12-23-1912 d 1-17-1981 68 yrs. S.

17. CARTER, JOSEPH S. b 8-1-1914 d 3-2-1968. S 308-1.

18. CARTLEDGE, MILLER W. b 5-28-1912 d 5-5-1971 NC Tec 5 3945 QM Truck Co. WW II. S 323-1.

19. CHERRY, ALBERT R. b 2-23-1910 d 2-1-1973 NC Cpl AAF WW II. E 142A-5.

20. CHERRY, ANNIE MOORE 9-21-1891 d 2-1-1976 dau of William Rodney and Elizabeth Moore Cherry. B 52-13.

21. CHERRY, CLAUDE B. b 8-23-1915 d 10-17-1971 NC 1st Sgt 2795 Engineer BN WW II. E 107C-2.

22. ELIZABETH, ELEANOR b 7-17-1849 d 10-11-1921 dau of Enoch and Elizabeth Albritton Moore wif of William Rodney Cherry 2-29-1872. B 52-10

23. CHERRY, ENNIS TURNER b 6-23-1908 d 8-3-1931; E 107-1 TBR p 234.

24. CHERRY, ENOCH MOORE b 2-21-1880 d 12-6-1942. E 102B-1 TPR II p 120.

25. CHERRY, ERNESTINE ALBRITTON b 3-6-1894 d 9-28-1982. B 52-15.

26. CHERRY, ETHEL LOUISE b 1-21-1914 d 12-13-1914. E 107-6.

27. CHERRY, FRANK ALTON b 3-6-1889 d 5-7-1979 son of William Rodney and Elizabeth Moore Cherry. B 52-14.

28. CHERRY, HATTIE A. b 12-17-1875 d 1-5-1957. B 70-4.

29. CHERRY, HETTIE M. b 12-31-1880 d 8-27-1942. E 142A-3.

30. CHERRY, inf b 10-29-1887 d 11-13-1887 son of W R & Bettie Cherry. B 52-2.

31. CHERRY, inf 2-20-1924 son of Lillie Belle and L L Cherry. B 229-4.

32. CHERRY, IRVIN, JR. b 3-25-1953 d 3-29-1953. E 107C-5.

33. CHERRY, JENNIE ALLSBROOK b 7-25-1883 d 10-18-1947. E 107-4.

34. CHERRY, JOE RUFUS b 12-20-1911 d 8-7-1973. E 142-1 TPR III p 144.

35. CHERRY, JOHN C. b 10-22-1898 d 10-25-1951 NC Cpl 12 Co Cen Mg Off Twg Sch WW I. B 70-1.

36. CHERRY, LEATA VIRGINIA b 12-13-1885 d 8-12-1886 dau of W R and Bettie Cherry. B 52-3.

37. CHERRY, LENA ROBERTSON b 10-17-1885 d 1-31-1943. E 102-2 TPR II p 120.

38. CHERRY, LILLIE BELLE ASHWORTH b 9-27-1891 d 4-8-1963 wif of L L Cherry. B 229-2.

39. CHERRY, LILLIAN BELLE b 5-11-1882 d 6-14-1883 dau of W R & Bettie E Cherry. B 52-1.

40. CHERRY, LOUIS ASHWORTH b 11-26-1919 d 10-13-1975. B 229-1.

41. CHERRY, LOUIS LESTER b 9-28-1885 d 10-6-1969. B 229-3.

42. CHERRY, MARY STREETER b 5-21-1853 d 3-12-1939. B 229-5.

43. CHERRY, PAUL b 3-28-1880 d 8-23-1956. E 142-2.

44. CHERRY, RICHARD A. b 12-10-1910 d 1-5-1965 NC Pfc U S Army WW II. B 70-6.

45. CHERRY, SAMUEL BENJAMIN b 11-9-1877 d 10-10-1891 son of W R & Bettie E. Cherry. B 52-5.

46. CHERRY, THURMAN K. b 10-4-1913 d 11-9-1913 son of Paul & Hettie M Cherry. E 142-4.

47. CHERRY, WALTER b 3-7-1871 d 10-30-1952. E 107-3.

48. CHERRY, WALTER THEODORE b 9-6-1875 d 9-29-1895 son of W R & Bettie E Cherry. B 52-6.

49. CHERRY, WILEY R. b 7-25-1876 d 10-31-1943. B 70-5.

50. CHERRY, WILLIAM RODNEY b 12-13-1848 d 11-1-1912 son of M C S & Abner Best Cherry hus of Bettie Eleanor Moore 2-29-1872. B 52-9.

51. CHERRY, WILLIAM RODNEY b 12-29-1883 d 9-21-1895 son of W R & Bettie E Cherry. B 52-8.

52. CHIPLEY, FLAKE BAILEY JR. b 9-2-1925 d 4-30-1980. E 119-4 TPR III p 146.

53. CHEROTI, MARY NICOLA b 1886 d 1958 S 290-3.

54. CHRISTENBERRY, THOMAS T. b 12-26-1896 d 12-11-1956. S 238-1.

55. CLARK, ALETHIA BARROW b 11-30-1854 d 2-13-1933 wif of Henry Irwin Clark. E 116-6 TPR II p 118.

56. CLARK, COLIN MCKENZIE b 7-29-1807 d 10-8-1868 eldest son of David and Louisa Clark. E 156-1.

57. CLARK, CORNELIA JOSEY b 7-17-1892 d 3-31-1966. E 118-1 TPR III p 142.

58. CLARK, DAVID b 4-23-1818 d 1-25-1819 inf son of David & Louisa Norfleet Clark. E 156-5.

59. CLARK, DAVID M. b 10-25-1772 d 9-23-1829. E 156-3.

60. CLARK, HARRIET BLOUNT TBR p 138: bur 1-31-1908. E 4-8.

61. CLARK, HENRY IRWIN M.D. b 4-19-1857 d 4-17-1930.E 116-1 TPR II p 116.

62. CLARK, HENRY TOOLE b 12-2-1888 d 9-8-1976 son of H I and Alethia B Clark. E 118-2 TPR III p 144.

63. CLARK, IRWIN b 11-12-1891 d 4-3-1951 son of H I and Alethia B Clark. E 116-4 TPR III p 138.

64. CLARK, KENNETH NORFLEET b & d 1811 inf son of David & Louisa Norfleet Clark. E 156-6.

65. CLARK, LAURA PLACIDIA b 9-9-1895 d 11-26-1948 dau of H I and A B Clark interred in China. E 116-8.

66. CLARK, LOUISA NORFLEET b 2-28-1789 d 1-1-1828. E 156-2.

67. CLARK, MARTIN TBR p 138: bur 6-24-1891 hus of Harriet Blount. E 4-6.

68. CLARK, MARY JANE CARROLL b 5-18-1896 d 3-15-1973 wif of Irwin Clark. E 116-5 TPR III p 142.

69. CLARK, MILDRED EDWARDS b 1-3-1894 d 1-17-1979. B 103-8.

70. CLARK, WILLIAM PROBY b 8-24-1893 d 8-29-1893 son of H I and Alethia B Clark. E 116-7.

71. CLARK, WILLIAM RUFFIN b 8-3-1809 d 9-4-1861 second son of David and Louisa Clark. E 156-4.

72. CLAY, ANNIE BELL b 8-29-1908 d 7-21-1972. S 173-1.

73. CLEMMER, P. H. b 1918 d 1979 TEC 5 US Army WW II. S 418-1.

74. COBB, inf b 1-22-1935 d 1-24-1935 dau of Marion & Alton Cobb. B 124-2

75. COBB, JESSE THOMAS b 10-25-1900 d 11-16-1954. E 138-3.

76. COBB, WILLIAM b 8-8-1886 d 4-1-1920. B 224-1.

77. COFIELD, WILLIE SNFH: b 1-6-1901 d 7-26-1956.

78. COGGIN, RUFFIN LEE b 8-31-1932 d 9-16-1980 Sp 3 U S Army Korea. S 384-1.

79. COHOON, AMELIA HARRELL b 1875 d 1925 wif of P C Cohoon. B 271-2.

80. COHOON, PHILIP b 3-22-1898 d 7-28-1899 son of Philip C & Amelia H Cohoon. B 271-6.

81. COHOON, PHILLIP COWPER b 9-4-1869 d 1-29-1929. B 271-1

82. COHOON, VIRGINIA ELIZABETH b 4-2-1902 d 9-28-1908 dau of P C and Amelia H Cohoon. B 271-7.

83. COLEMAN, ADELAIDE WILLIAMS b 8-31-1889 d 3-28-1938. E 121-4.

84. COLEMAN, BEADIE SESSOMS b 7-7-1857 d 6-7-1936. E 121-3.

85. COLEMAN, IRVING ALEXANDER b 5-27-1888 d 6-25-1967. S 99-1.

86. COLEMAN, JODIE LEE b 7-7-1891 d 2-19-1894 dau of Joseph & Beadie A Coleman. E 121A-5.

87. COLEMAN, JOE SEPHUS b 10-8-1857 d 5-18-1938. E 121-2.

88. COLEMAN, MARY DUNN b 3-19-1885 d 9-7-1946 wif of R F Coleman. E 16-8 TBR p 150.

89. COLEMAN, PATRICK H. b 4-18-1912 d 12-27-1956 NC Pvt 467 Base HQ & AB SQ AAF WW II. S 296-1.

90. COLEMAN, PATRICK HENRY b 8-14-1888 d 11-28-1923. E 121-1 TBR p 248.

91. COLEMAN, ROBERT F. b 8-30-1881 d 2-3-1931. E 16-7 TBR p 150 TPR II p 118.

92. COLVELL, FRANCES D. b 10-6-1919 d 1-13-1973 dau: Olivia Baisey. S 259-3.

93. CONDREY, AVERY ALLEN b 4-24-1888 d 8-12-1888. B 24-6.

94. CONDREY, JAMES EDWARD b 5-11-1862 d 11-25-1932. B 24-4.

95. CONDREY, JAMES EDWARD JR. b 6-11-1890 d 7-2-1979 Pvt US Army. S 53-1.

96. CONDREY, MARY HIGGS b 1-28-1869 d 4-28-1916 wif of James Edward Condrey. B 24-3.

97. COOKE, BRUCE C. b 11-28-1889 d 5-5-1977. S 92-2.

98. COOKE, CATHERINE J. b 1891 d 1965. S 84-1.

99. COOKE, FLORENCE T. b 4-15-1886 d 2-16-1961. S 44-2.

100. COOKE, FRED B. b 12-10-1878 d 2-4-1950. S 44-1.

101. COOKE, JAKE C. b 81-4-1895 d 1-19-1967. S 283-1.

102. COOKE, JESSIE LILLIAN b 1-21-1935 d 5-13-1935. S 320-3.

103. COOKE, JOSEPH R. b 1890 d 1965. S 84-2.

104. COOKE, M. C b 11-13-1866 d 2-6-1902. B 131-1.

105. COOKE, MARY E. b 3-5-1862 d 10-25-1951. S 22-2.

106. COOKE, PERRY VANN b 5-10-1908 d 1-11-1982 73 yrs. S 22-3.

107. COOKE, ROSA BELLE b 9-27-1896 d 1-2-1975. S 92-1.

108. COOKE, SOPHIA B. b 9-30-1895 d 8-10-1961. S 283-2.

109. COOPER, A. J. TBR p 183: bur 2-28-1874. E 51-4.

110. COOPER, CLARENCE b 8-28-1919 d 7-16-1921 son of Kelly Cooper. B 293-6

111. COOPER, ELSIE VAUGHAN b 7-21-1904 d 11-6-1969. S 205-4.

112. COOPER, GIPSON A. b 7-25-1900 d 7-13-1953. E 160-3.

113. COOPER, JACOB WHITEHEAD b 9-3-1868 d 2-6-1942. B 48-3.

114. COOPER, JOHN MAYO b 11-7-1917 d 1-1-1970 NC Cpl Co G 13 Inf WW II BSM- PH. S 359-1.

115. COOPER, KELLY M. b 6-22-1894 d 7-12-1969. S 186-2.

116. COOPER, SADIE P. b 5-16-1898 d 10-12-1967. S 186-3.

117. COOPER, SALLIE REBECCA b 5-7-1925 d 8-25-1925 dau of K M and Sadie Cooper. B 293-5.

118. COOPER, WILLIAM b 11-29-1922 d 7-18-1923 son of Kelly Cooper. B 293-7.

119. COOPER, WILLIE B. b 9-21-1917 d 10-8-1958. S 228-1.

120. COPELAND, BESSIE WHEELER b 5-4-1879 d 1-3-1944. E 143-4.

121. COPELAND, CLYDE W. b 5-21-1908 d 1-5-1970. E 143-6.

122. COPELAND, DAVID T. b 3-14-1919 d 6-6-1965 NC S Sgt AAF WW II. E143-7.

123. COPELAND, DONALD DURWOOD SNFH: d 2-24-1974 68 yrs. E 140-3 TPR III. p. 144.

124. COPELAND, JAMES E. b 2-28-1878 d 4-13-1957. E 143-5.

125. COPELAND, JAMIE E. JR. b 6-29-1906 d 5-21-1970. E 143-2.

126. COPELAND, JAMIE EDWIN III b 12-23-1943 d 11-19-1979. E 143-1 TPR III. p. 146

127. COPELAND, SALLIE ADA SNFH: b 4-10-1909 d 3-2-1947. E.

128. CORLEY, ETHEL BELL b 11-2-1914 d 4-16-1966. B 160-1.

129. COTTEN, ANNA BAKER b 4-5-1848 d 1-4-1931 dau of W H & Cornelia Paull. E 32-16 TPR II p 118.

130. COTTEN, CECIL EARL b 8-31-1900 d 11-30-1975. S 91-2.

131. COTTEN, CHARLIE M. b 10-27-1868 d 12-18-1948. S 42-3.

132. COTTEN, HAZEL b 9-11-1902 d 10-2-1960. S 42-1.

133. COTTEN, IONE SMITH b 11-28-1893 d 4-28-1967. S 91-1.

134. COTTEN, DR. JOSEPH R. b 8-12-1845 d 5-16-1877 son of B W & M L Cotten E 32-1. TBR p 166.

135. COTTEN, JOSEPH WALTER b 1810 d 1959. S 290-2.

136. COTTEN, JOSEPH WHITMEL b 2-9-1884 d 4-18-1949. E 168-2.

137. COTTEN, LELIA CHERRY b 8-14-1874 d 12-26-1954. S 42-2

138. COTTEN, LILLIAN MORRISETT b 5-3-1882 d 10-21-1970. B 89-3.

139. COTTEN, MARGARET MORISETTE b 4-20-1855 d 5-26-1951. B 89-1.

140. COTTON, BENJAMIN W. TBR p 166: bur 12-15-1880 69 yrs. E 32-2.

141. COTTON, CLEVE ANDREWS b 7-12-1884 d 8-24-1965. E 168-1.

142. COTTEN, MARTHA ELIZA E 32-4 TBR p 166: bur 4-8-1892 73 yrs Wif of BW.

143. COTTON, PATTIE TBR p 166: bur 7-15-1922. E 32-8.

144. COTTON, THOMAS TBR p 166: bur 2-18-1920. E 32-7.

145. COUGHENOUR, BETTIE J. b 1-9-1897 d 1-25-1950. E 75-9. TPR III p 138.

146. COUGHENOUR, FLORENCE SYLVIA b 6-26-1894 d 10-22-1894 inf dau of John L & Bettie Coughenour. E 75-1 TBR p 207.

147. COUGHENOUR, JENNIE LUCILE b 12-11-1895 d 6-22-1896 inf dau of John L & Bettie Coughenour. E 75-2 TBR p 207.

148. COUGHENOUR, JOHN L. b 3-16-1850 d 11-13-1913. E 75-8 TBR p 207.

149. COUGHENOUR, JOHN LYON b 6-20-1897 d 6-29-1900 son of John L & Bettie J Coughenour. E 75-4 TBR p 207.

150. COUNCIL, ALMA B. b 1884 d 1956. B 149-1.

151. COUNCIL, ROBERT S. b 1878 d 1940. B 149-2.

152. COWAN, BETTY DUNNING SNFH: b 1-14-1908 d 11-6-1981. B 323-2.

153. COWAN, MARSHALL B. b 3-22-1909 d 2-1-1956. S 213-2.

154. COWAN, MILDRED OZELL b 5-1-1921 d 7 - - dau of L W Cowan. B 322-1.

155. COWAN, OTIS DURWOOD b 8-1-1926 d 10-23-1926. B 322-2.

156. CRAFT, FLORENCE A. TBR p 192: bur 8-20-1872. E 60-3.

157. CRAWLEY, ANNIE KEEL SNFH: b 8-19-1899 d 11-16-1946.

158. CREAL, ALBERT FRANKLIN b 6-30-1909 d 7-17-1961. B 125-4.

159. CRISP, BETTIE ELIZABETH b 12-25-1871 d 3-3-1913. B 67-3.

160. CRISP, GEORGE O. b 1-1-1898 d 12-7-1962. B 179-1.

161. CRISP, WILLIAM SAMUEL b 5-10-1860 d 7-22-1938. B 67-2.

162. CROCKER, GLYNN PIPPEN b 2-28-1882 d 8-1-1977. B 199-2.

163. CROWDER, PAT TBR p 138: bur 1880. E 4-5.

164. CRUMP, JULIAN JACKSON b 1-26-1880 d 2-20-1921. E 9-6 TBR p 143.

165. CRUMP, LINNIE GERTRUDE b 3-13-1887 d 8-25-1887 inf dau of Mary R & W M Crump. E 9-3 TBR p 143.

166. CRUMP, THEODORE LYMAN b 5-3-1882 d 10-28-1894 son of Mary R & W M Crump. E 9-4 TBR p 143.

167. CRUMP, WALTER MASON b 6-12-1851 d 3-15-1929. E 9-7 TPR II p 116.

168. CRUMP, MARY R. b 5-2-1848 d 12-11-1918 wif of W M Crump. E 9-5 TBR p 143.

169. CRUMP, WALTER M. b 7-18-1878 d 10-18-1879 son of W M & M H Crump. E 9-2 TBR p 143.

170. CULLIFER, FRANCIS TBR p 183: bur 1858 inf E 51-3.

171. CULLIFER, JOHN H. TBR p 183: bur 1883. E 51-5.

172. CURRIE, CATHERINE IDA b 6-19-1867 d 10-20-1879 dau of J H & S A Currie. E 53-3 TBR p 185.

173. CURRIE, EZEKIEL d 8-25-1855 65 yrs War of 1812. E 53-1 TBR p 185.

174. CURRIE, MARTHA W. b 2-13-1801 d 10-26-1868. E 53-2 TBR p 185.

175. CURRIE, SAMANTHA A. b 6-2-1825 d 9-20-1905 wif of J H Currie. E 53-4 TBR p 185.

176. CURRY, BETTIE b 7-5-1894 d 10-15-1922 dau of J H & Sallie Curry. B 263-1.

177. CURRY, JOHN E 53-5 TBR p 185.

178. CURRY, SALLIE b 9-25-1870 d 11-20-1917 wif of J H Curry. B 263-3.

179. CURTIS, ELIZABETH T. M. PARSONS b 1789 d 1873 wif of Benjamin Curtis. E 37 & 38-47 TBR p 170.

180. CUSHING, DORAH W. d 6-18-1881 18 yrs dau of Isaac L & Margaret Cushing. E 12-6 TBR p 146.

181. CUSHING, Mrs. TBR p 146: bur 1885. E 12-7

182. CUTCHIN, EVA MAY b 10-15-1883 d 7-12-1886 dau of K H & Lucy A Cutchin. B 37-10.

183. CUTCHIN, LUCY A b 7-18-1854 d 7-21-1892 wif of K H Cutchin. B 37-11.

184. CUTCHIN, THOMAS NORFLEET b 4-30-1881 d 5-2-1905 son of K H & Lucy A Cutchin. B 37-9.

- D -

1. DANIEL, NEFF E. b 2-28-1884 d 1-18-1955. S 188-1.

2. DANIEL, ROSA CASPER b 2-28-1887 d 6-24-1968. S 188-2.

3. DANIELS, ALLEN RAY b 2-18-1937 d 2-21-1937 son of Lloyd & Annie Daniels. B 43A-3.

4. DANIELS, CHLOE STALLINGS b 9-1-1925 d 8-27-1978. E 155-1.

5. DANIELS, ERNEST F. b 2-19-1917 d 4-27-1971 NC S 1 U S Navy WW II. S 322-2.

6. DANIELS, HAROLD LLOYD b 5-25-1933 d 5-28-1933 son of Lloyd & Annie Daniels. B 43A-2.

7. DANIELS, LLOYD ALLEN b 10-23-1906 d 1-19-1964. B 43A-1.

8. DANIELS, PERRY THOMAS SNFH: b 3-12-1900 d 11-21-1964. B.

9. DARDEN, CLEOPATRA WARE b 3-9-1872 d 12-14-1964. E 6-8 TPR III p 142.

10. DARDEN, J. LINWOOD b 7-19-1887 d 8-31-1903 son of W P & Josephine Darden. B 245-4.

11. DARDEN, JAMES S. b 8-22-1859 d 8-29- 1900. E 6-4 TBR p 140.

12. DARDEN, JOHN A. b 1868 d 1942. E 109C-1.

13. DARDEN, JOHN H. b 1850 d 1934. E 71-17 TPR II p 118.

14. DARDEN, KATE PITTMAN b 9-12-1881 d 6-26-1883 dau of J H & Mary E Darden. E 71-5 TBR p 203.

15. DARDEN, JOSEPHINE JOSEY b 3-2-1858 d 10-16-1909 wif of W P Darden. B 245-3.

16. DARDEN, JOSEY ELMORE b 12-4-1893 d 3-28-1954. B 245-5.

17. DARDEN, LINVILLE GOODLOE b 1902 d 1927 son of J A & Mariam A Darden. E 109C-3 TPR II p 116.

18. DARDEN, JOHN PITTMAN E 71-7 TBR p 203: bur 6-20-1897 2 mos son of John H & Mary E.

19. DARDEN, MARIAM ALLEN b 1869 d 1933. E 109C-2.

20. DARDEN, MARY E. PITTMAN b 1852 d 1913. E 71-14 TBR p 203.

21. DARDEN, NAOMI b 12-19-1870 d 12-29-1959. B 245-1 TPR III p 140.

22. DARDEN, RUBY LEE E 71-6 TBR p 203: bur 5-29-1891 1 yr dau of John H & Mary E.

23. DARDEN, WILLIAM ALWYN b 8-22-1890 d 8-25-1938. B 245-6.

24. DARDEN, WILLIAM P. b 1-11-1852 d 7-26-1929. B 245-2 TPR II p 116.

25. DAUGHTREY, GRACE POPE b 4-18-1855 d 10-25-1958. B 46 A-6.

26. DAUGHTRIDGE, ALBERT SIDNEY b 6-2-1906 d 6-8-1969 son of Margaret Joyner & Robert Lee Daughtridge. B 311-1.

27. DAUGHTRIDGE, MARTHA SPRUILL b 1-19-1915 d 10-15-1969 dau of Sallie Spruill Baker & Benjamin Bryan Everett. B 311-2.

28. DAVENPORT, BETTIE W HOUSE b 1-12-1912 d 3-1-1969 wif of J Henry Davenport. S 231-1.

29. DAVENPORT, BONNIE K. b 1886 d 1949. B 84-4.

30. DAVENPORT, CHARLES J. b 3-9-1875 d 12-4-1939. B 84-2.

31. DAVENPORT, EUNICE STATON b 3-22-1887 d 6-28-1952 wif of J Henry Davenport. S 231-2.

32. DAVENPORT, FRANCES MOORE b 8-18-1852 d 8-5-1916 wif of W E Davenport. B 84-6.

33. DAVENPORT, JAMES A. b 1913 d 1977 TEC 5 U S Army WW II. S 231-3.

34. DAVENPORT, JAMES HENRY SNFH: b 3-22-1884 d 9-6-1978. S.

35. DAVENPORT, KENNETH GRAY b 9-28-1928 d 11-22-1928. B 84-3.

36. DAVENPORT, MAGGIE ASKEW b 2-5-1873 d 10-4-1958. B 84-1.

37. DAVENPORT, RUTH C. b 9-5-1909 d 10-14-1910 dau of T F & Bonnie Davenport. B 84-8.

38. DAVENPORT, THURSTON F. b 1884 d 1952. B 84-5.

39. DAVENPORT, WILLIAM E. b 6-20-1853 d 6-20-1901. B 84-7.

40. DAVIDSON, HILDA GREY b 9-27-1933 d 12-12-1947. S 27-3.

41. DAVIDSON, JOHN M. b 11-6-1884 d 1-27-1960. S 27-2.

42. DAVIS, KATHERINE MURPHY SNFH: b 8-28-1924 d 9-19-1972. E.

43. DAVIS, Mrs. E 26-1. TBR p 160: bur 1867.

44. DAVIS, ANNIE b 12-6-1870 d 4-28-1949. S 14-1.

45. DAVIS, ANNIE LUCAS b 10-7-1889 d 5-10-1971. S 194-2.

46. DAVIS, CHARLES EDWARD b 2-14-1892 d 7-20-1964. E 6-10.

47. DAVIS, GEORGE L. b 2-14-1886 d 12-28-1955. S 194-1.

48. DAVIS, GEORGE W. b 2-22-1907 d 7-25-1967 NC TEC 5 Btry A 107 AAA AW BN WW II. S 14-2.

49. DAVIS, HENRY WOODROW SNFH: b 8-13-1913 d 8-10-1981. S 100-3.

50. DAVIS, J. HERMAN b 1-2-1899 d 2-23-1975. S 14-3.

51. DAVIS, JOHN REDMOND b 8-9-1916 d 10-15-1966. S 90-1.

52. DAVIS, JOSEPH ROBERT b 7-26-1895 d 2-20-1978 Pvt U S Army WW I. S 100-1.

53. DAVIS, LILLIE GOODRICH b 4-22-1902 d 5-26-1967. S 100-2.

54. DAVIS, ROBERT MOYE b 7-14-1924 d 6-20-1972 NC Sgt U S Army WW II. S 112-1.

55. DAVIS, RUBY b 2-12-1903 d 2-4-1965 wif of J H Davis. S 14-4.

56. DAVIS, RUBY LEE DARDEN b 1-13-1894 d 11-14-1957 wif of Samuel B Davis. E 6-9 TPR III p 140.

57. DAVIS, SAMUEL BUNYAN b 1-11-1895 d 3-11-1965 son of Malissie Lynam & Samuel H Davis. E 6-7 TPR III p 142.

58. DAVIS, MARTHA ANN (Mrs. W J) SNFH: b 12-6-1871 d 4-28-1949. S.

59. DEAN, STEVEN A. b 2-1-1947 d 12-20-1971 NC 1st Lt U S M C Vietnam. S 172-1.

60. DEBERRY, ARCHIE A. b 11-13-1882 d 8-29-1954. S 222-2.

61. DEBERRY, EARLY L. b 3-21-1892 d 7-27-1974 Pvt U S Army. S 222-1.

62. DEBERRY, MAUDE P. b 8-1-1890 d 6-14-1977. S 222-3.

63. DEBRULE, GEORGE W. SNFH: b 2-2-1874 d 1-21-1959.

64. DENTON, FORREST R. b 1938 d 1973. S 199-1.

65. DENTON, GUSTON L. b 11-1-1895 d 5-5-1977. S 199-2.

66. DENTON, NATHAN F. b 6-19-1905 d 3-27-1965. S 86-1.

67. DENTON, ROBERT, JR. SNFH: b 1-9-1924 d 7-1-1982. S.

68. DENTON, RUBY P. b 12-18-1902 d 6-27-1975. S 199-3.

69. DICKENS, A. T. b 3-16-1863 d 10-5-1924. B 81-3.

70. DICKENS, ALBERT b 6-2-1909 d 7-2-1911 son of A T & M E Dickens. B 81-5.

71. DICKENS, AMANDA S. b 6-27-1899 d 5-15-1978. B 130-4.

72. DICKENS, BRUNELL E. b 4-25-1913 d 5-3-1974 NC S 1 U S Navy WW II. S 144-2.

73. DICKENS, CLEVELAND SNFH: b 2-24-- d 5-31-1959 75 yrs. B.

74. DICKENS, CONNIE D. b 1889 d 1925. B 81-7.

75. DICKENS, EDWARD F. b 3-5-1892 d 9-7-1963. B 130-5.

76. DICKENS, ERNEST E. b 1890 d 1947. B 81-8.

77. DICKENS, HAZEL E. b 11-17-1909 d 1-19-1925 dau of H C & Addie Dickens. B 130-3.

78. DICKENS, HELEN B. b 4-23-1887 d 11-29-1973. B 81-9.

79. DICKENS, HENRY B. b 9-9-1832 d 3-21-1899. B 74-1.

80. DICKENS, JAKE b 4-29-1913 d 7-18-1914 son of Ernest B & Connie Dickens. B 81-6.

81. DICKENS, L. CLEVELAND b 2-24-1885 d 5-31-1959. B 81-10.

82. DICKENS, LELAND E. b 11-21-1914 d 11-27-1914 son of L B & Helen Dickens. B 81-2.

83. DICKENS, LITTLETON b 1870 d 1947. B 81-11.

84. DICKENS, LYDIA H. b 12-16-1892 d 3-24-1981. S 113-2.

85. DICKENS, MARGARET ELIZABETH b 8-8-1864 d 3-25-1944 wif of A T Dickens. B 81-4.

86. DICKENS, MARY J. b 7-2-1867 d 10-22-1949 wif of Norman Dickens. B 130-2.

87. DICKENS, MILDRED b 8-16-1936 d 1-23-1940 dau of Otis & Minnie Dickens. S 73-3.

88. DICKENS, MINNIE LILLEY b 8-8-1901 d 7-4-1975. S 73-2.

89. DICKENS, NORMAN G. b 11-9-1855 d 9-9-1923. B 130-1.

90. DICKENS, NORMAN OTIS b 7-22-1895 d 3-28-1963. S 73-1.

91. DICKENS, SIMON N. b 6-6-1916 d 12-3-1968 NC Cpl U S Army WW II. S 310-1.

92. DICKENS, CALVIN W. b 9-10-1887 d 5-18-1965. S 113-1.

93. DICKENS, WADE HAMPTON b 6-2-1900 d 7-15-1957. B 234-1.

94. DIXON, ANDREW F. b 1909 d 1963. S 76-2.

95. DIXON, ANDREW F., JR. b 10-28-1931 d 7-24-1974. S 151-1.

96. DIXON, THOMAS M. b 10-29-1915 d 10-17-1966. S 107-1.

97. DIXON, WILLIAM ARTHUR SNFH: b 3-5-1929 d 1-31-1979. S.

98. DIXON, WILLIAM HENRY SNFH: b 3-16-1897 d 4-30-1971. S.

99. DODD, JAMES W. b 3-8-1921 d 7-27-1954. S 186-1.

100. DONALDSON, JAMES MARVIN SNFH: b 11-15-1937 d 11-30-1982. S.

101. DORTCH, ROBERT J. b 1-26-1905 d 8-31-1980. S 38-2.

102. DORTCH, SYLVIA b 4-8-1944 d 3-2-1946. S 38-1.

103. DOWNING, JAMES M. b 11-18-1874 d 4-17-1961. E 161B-2 TPR III p 140.

104. DOWNING, LUCY V. b 4-9-1882 d 10-8-1958. E 161B-1.

105. DOWNS, DENNIE WOOD b 4-1-1885 d 9-9-1952. E 145D-1.

106. DOWNS, EARL PARKER b 3-20-1911 d 3-4-1965. E 145D-5.

107. DOWNS, EMMA PARKER b 12-8-1888 d 3-7-1963. E 145D-2.

108. DOWNS, MILTON WOOD b 5-13-1917 d 4-29-1971. E 145D-3.

109. DOXEY, ADDIE KITCHIN d 1-8-1923. B 97-4.

110. DOYLE, PATTIE P. E 68-4 TBR p 200: bur 12-25-1866.

111. DRAKE, ANNIE LEWIS b 5-6-1878 d 10-17-1962. B 279-2.

112. DRAKE, CHARLSIE ALMEDA b 3-3-1921 d 4-8-1924. S 46-3.

113. DRAKE, CLARENCE ELMER b 12-23-1872 d 7-13-1951. B 279-1.

114. DRAKE, LEWIS b 1916 d 1977 U S Army WW II. S 169-2.

115. DRAKE, RAY S. b 8-20-1925 d 9-22-1950 NC Sgt 3718 AAF Base Unit WW II. S 46-1.

116. DRAKE, RAYMOND EARL b 11-15-1911 d 6-9-1979 hus of Georgie M Smith. S 52-1.

117. DRAKE, WILLIAM OSCAR b 9-16-1920 d 10-21-1976. S 279-3.

118. DRAKE, infant b & d 12-13-1931. S 46-4.

119. DRAKE, infant b & d 10-6-1917. S 46-2.

120. DRAPER, JOHNNIE L. b 6-1-1925 d 12-24-1961. S 181-1.

121. DREW, EMILY A. d 3-9-1840 19 yrs E 28-8 TBR p 162.

122. DRAPER, JULIAN A. b 10-17-1903 d 7-14-1953. S 227-2.

123. DRAPER, LAYAFETT b 7-1-1892 d 2-15-1953 NC Cpl Camp Supply Co OMC WW I. S 181-2.

124. DRAPER, LELIA WHEELER b 10-13-1917 d 2-8-1973. S 227-1.

125. DUDLEY, JOHN A. b 5-27-1901 d 1-16-1970. S 213-1.

126. DUDLEY, LENA P. b 4-4-1900 d 12-8-1970. B 6-3.

127. DUFF, TIMMY EUGENE b 9-13-1964 d 12-10-1978. S 200-1 TPR III p 146.

128. DUNN, ALDEN S. E 16-3 TBR p 150: bur 12-26-1903 56 yrs.

129. DUNN, ALDEN SPOONER b 2-19-1888 d 3-12-1933 hus of Margaret Dunn. E 16-5 TBR p 150.

130. DUNN, ANNIE ELIZABETH b 8-31-1866 d 2-27-1937. B 27-5.

131. DUNN, ANNIE GERTRUDE b 8-31-1900 d 12-3-1926. B 69-1.

132. DUNN, ANNIE IRENE b 10-12-1885 d 3-31-1887 dau of C W & E M Dunn. B 28-4.

133. DUNN, ANNIE VAUGHAN b 10-9-1866 d 6-29-1925 wif of Balfour Dunn. B 69-3.

134. DUNN, ASHBY WOOD b 4-16-1889 d 3-3-1943. B 28-8.

135. DUNN, BALFOUR b 8-15-1862 d 12-15-1935. B 69-2.

136. DUNN, BALFOUR, JR. b 5-5-1903 d 2-23-1975. E 112B-1 TPR III p 144.

137. DUNN, BETTY G. b 1860 d 1930 wif of Sydney F. E 23-4 TBR p 157 TPR II p 116.

138. DUNN, CHARLES LEE b 8-6-1891 d 7-7-1947 Pvt U S M C 2nd Div July 1917-July 1919 AEF Dec 1917-Jun 1919. B 28-11.

139. DUNN, CHARLES WELLS b 7-3-1858 d 3-7-1910. B 28-2.

140. DUNN, CORA DRAKE b 9-7-1895 d 8-3-1980. B 28-12.

141. DUNN, DOROTHY MARIAM b 8-2-1841 d 3-4-1920. B 27-1.

142. DUNN, ELLEN SPEED SNFH:d 12-6-1973 70 yrs wif of William McDowell Dunn. E 2-10 TPR III p 144.

143. DUNN, GEORGE WHITE b 1-4-1908 d 10-4-1918 son of George W & Elsie G Dunn. E 23-2 TBR p 157.

144. DUNN, GEORGE WHITE b 2-22-1882 d 4-10-1963. E 23-9 TBR p 157 TPR III p 142.

145. DUNN, GEORGE WHITE, JR. E 23-7 TBR p 157: bur 1918 8 yrs.

146. DUNN, HINTON E 16-10 TBR p 150.

147. DUNN, HULDAH EDMONDSON b 9-30-1882 d 8-9-1908 dau of R C & Etta Josey wif of Sam A Dunn. B 104-8.

148. DUNN, IONE HENDERSON b 12-5-1877 d 10-27-1957. B 27-4 TPR III p 140.

149. DUNN, JAMES E 16-6 TBR p 150: bur 2-8-1921.

150. DUNN, JAMES LEONIDAS b 3-14-1838 d 5-9-1887 CSA B 27-2.

151. DUNN, JAMES LEONIDAS b 11-15-1889 d 1-21-1934. E 2-8.

152. DUNN, JAMES LEONIDAS, JR. b 9-18-1864 d 8-8-1887. B 27-3.

153. DUNN, JAMES MCK--- E 16-2 TBR p 150: bur 3-12-1891 5 days son of S H Dunn.

154. DUNN, JEANNETTE MILLER DANIEL b 4-13-1889 d 7-14-1981 wif of Ashby Wood Dunn dau of Jeannette Eugenia Snead & Walter Eugene Daniel. B 28-13.

155. DUNN, JOHN HINTON b 4-10-1890 d 1-2-1963. B 97-7.

156. DUNN, JOHN HINTON III b 9-5-1952 d 12-15-1959. B 227-1 TPR III p 140.

157. DUNN, KATE SPEED b 2-6-1863 d 7-23-1927 wif of William A. Dunn. B28-6.

158. DUNN, MARIAM ELIZABETH b 2-17-1884 d 8-11-1885 dau of C W & A M Dunn. B 28-3.

159. DUNN, MARY ELIZABETH MANNING b 7-15-1860 d 7-28-1920 wif of Charles Wells Dunn. B 28-1.

160. DUNN, MINNIE KITRELL b 3-31-1873 d 8-4-1943. B 27-6.

161. DUNN, MURIEL JOY b 2-23-1906 d 12-31-1909. B69-5.

162. DUNN, OLIVIA LAWRENCE b 11-3-1891 d 11-21-1961. B 144-1.

163. DUNN, SADIE KITCHIN b 3-12-1894 d 10-5-1938. B 97-9.

164. DUNN, SAM ARRINGTON b 2-13-1880 d 5-14-1935. B 144-2.

165. DUNN, SAM ARRINGTON b 4-28-1907 d 6-19-1963 son of Sam A Dunn & Huldah Edmondson Josey. B 250-5.

166. DUNN, SIDNEY F. b 1855 d 1920. E 23-3 TBR p 157.

167. DUNN, SURRY V. b 5-29-1892 d 9-28-1935. E 2-7.

168. DUNN, THADDEUS WENDELL b 2-4-1887 d 6-13-1888 son of Balfour & Annie Dunn. B 69-4.

169. DUNN, THOMAS MASON b 1-20-1885 d 10-6-1952. E 23-8. TBR p 157.

170. DUNN, WILLIAM A. b 11-20-1856 d 6-12-1905. B 28-5.

171. DUNN, WILLIAM ARRINGTON b 1-6-1880 d 7-28-1880 son of William & Kate Speed Dunn. B 28-7.

172. DUNN, WILLIAM EDWARD E 16-4 TBR p 150: bur 11-1904.

173. DUNN, WILLIAM MCDOWELL d 10-15-1931 NC Sgt Maj U S Army. E 2-9 TRP II p 118.

174. DUNNING, ANNIE B. b 1-6-1880 d 3-24-1966. B 323-1.

175. DURHAM, JAMES HENRY b 8-12-1849 d 11-26-1921. E 61-10 TBR p 193.

176. DURHAM, NAN HILL b 4-30-1865 d 4-4-1954 wif of James Henry Durham. E 61-12 TPR III p 140.

177. DURHAM, infant b & d 5-14-1907 son of James Henry & Nannie Hill Durham. E 61-8 TBR p 193.

178. DUVALL, MARGARET GROFF b 4-18-1892 d 1-18-1980 YN 3 U S Navy WW I. S 149-4.

1. EDMOND, THERON JOYNER b 7-30-1911 d 6-26-1980. B 257-1.

2. EDMOND, VERNON D. B 1917 d 1971 hus of Janie S. Edmond. S 259-1.

3. EDMONDS, ADDIE NOVELLA b 8-9-1887 d 12-27-1943. E 101A-1.

4. EDMONDS, DONALD ELMER b 9-17-1920 d 8-12-1925. E 101A-3.

5. EDMONDS, EARL R. b 8-29-1910 d 1-20-1940. E 146D-1.

6. EDMONDS, EDWARD F. b 9-26-1926 d 11-3-1974 Rm 3 U S N WW II. S 209-2.

7. EDMONDS, EMMA PAYN E 109B-1 TBR p 236: bur 1-15-1929.

8. EDMONDS, FRED EDWARD SNFH: b 9-11-1903 d 9-13-1970. B.

9. EDMONDS, HILMA NEWSOME b 5-21-1925 d 9-5-1974. S 49-4.

10. EDMONDS, JOHN SNFH: b 9-13-1867 d 6-3-1961. E.

11. EDMONDS, MRS. JOHN SNFH: b 10-6-1886 d 7-24-1945. E.

12. EDMONDS, MABEL PEAKES SNFH: b 9-23-1905 d 2-4-1970. B.

13. EDMONDS, MRS REX F. SNFH: b 8-11-1891 d 5-1-1945.

14. EDMONDS, RICHARD L. b 7-4-1968 d 3-3-1976. S 209-1.

15. EDMONDS, SAM LONG b 3-1-1889 d 5-11-1959. E 101A-2.

16. EDMONDS, VERA D. b 1886 d 1959. E 146D-3.

17. EDMONDS, WILLIE E. b 4-1-1883 d 2-1-1962. E 146D-2.

18. EDMONDSON, DANFORD b 2-29-1836 d 8-18-1894 son of John & Nancy Edmondson. E 59-5 TBR p 191.

19. EDMONDSON, infant b & d 7-22-1865 son of D & M Edmondson. E 59-1 TBR p 191.

20. EDMONDSON, GEORGE b 3-11-1868 d 4-14-1946. B 117-1.

21. EDMONDSON, JOHN HENRY b 7-12-1904 d 8-24-1969. S 256-1.

22. EDMONDSON, JOHN R. b 1-17-1891 d 9-8-1949 NC T 114 Amm TN 39 Div WW I. S 43-1.

23. EDMONDSON, JOHN WILLIAM SNFH: b 6-14-1875 d 10-14-1953.

24. EDMONDSON, MABEL HANCOCK b 11-20-1917 d 1-26-1971 wif of J H (Pete) Edmondson. E 123-3.

25. EDMONDSON, MARY P. d 4-25-1902 66 yrs wif of Danford Edmondson. E 59-7 TBR p 191.

26. EDMONSON, ANN B. b 5-29-1807 d 9-12-1859. E 66-1 TBR p 198.

27. EDMONSON, JOHN b 5-26-1805 d 4-15-1863. E 66-2 TBR p 198.

28. EDMONDSTON, CATHERINE ANN b 10-9-1823 d 1-3-1875. E 41-2 TBR p 173.

29. EDMONDSTON, PATRICK MUIR b 8-1819 d 8-18-1871. E 41-1 TBR p 173.

30. EDMUNDS, NELLIE H. b 1869 d 1979. S 132-2.

31. EDWARDS, BENNIE LEE b 9-1-1905 d 3-14-1918 son of F L & M L Edwards. B 105-3.

32. EDWARDS, ELLA H. b 8-6-1871 d 9-29-1948. E 102-6.

33. EDWARDS, JAMES WREN b 5-2-1902 d 6-26-1903. B 103-11.

34. EDWARDS, JESSE MARION b 1892 d 1978 Cpl U S Army WW I. S 205-2.

35. EDWARDS, JOHN BURTON b 12-19-1859 d 3-4-1937. B 103-7.

36. EDWARDS, JOHN BURTON b 7-28-1895 d 5-12-1959. B 103-10.

37. EDWARDS, LITTLE JACK b 12-30-1918 d 12-8-1926 son of John & Lucille Edwards. B 103-5.

38. EDWARDS, LUCILLE KITCHIN b 2-12-1896 d 5-13-1977 DAR. B 103-9.

39. EDWARDS, MARY W. b 4-16-1900 d 2-24-1967. S 103-2.

40. EDWARDS, ONIE B. b 10-24-1886 d 9-29-1905 dau of Alex & Mary Edwards. B 92-1.

41. EDWARDS, REBECCA ANN b 6-9-1829 d 6-16-1892 wif of S W Edwards. B 103-2.

42. EDWARDS, S. W. b 11-5-1833 d 11-18-1910. B 103-1.

43. EDWARDS, THOMAS GEORGE b 1912 d 1979 Pvt U S Army. S 103-3.

44. EDWARDS, WIMBERLY POWELL b 8-28-1902 d 7-4-1981. S 103-1.

45. EGAN, JANE b 1843 d 1920 wif of D Egan. E 47-4 TBR p 179.

46. EHRHART, CHARLES DELOATCH b 9-23-191- d 8-7-1943. B 138-3.

47. ELKINS, GRAHAM J. b 2-7-1901 d 1-11-1954. S 223-3.

48. ELKINS, VIOLA MAY b 1-1-1898 d 7-5-1966. S 223-2.

49. Elks, infant b 11-17-1948 d 11-18-1948 son of Mary & Chester A Elks. B 286-1.

50. ELLIS, ADA L. b 1-12-1880 d 12-19-1966. S 33-2.

51. ELLIS, ELLA LATHAM b 8-7-1917 d 8-27-1981. S 54-3.

52. ELLIS, JASPER b 1-21-1910 d 4-10-1977 TEC 5 U S Army WW II. S 54-4.

53. ELLIS, WILLIAM LEWIS b 8-28-1882 d 6-3-1947. S 33-1.

54. ELLIXSON, MARY J. d 3-19-1857 39 yrs. E 45-2 TBR p 177.

55. ELMORE, JAMES DUNN b 3-18-1915 d 12-11-1971 NC Maj U S Army Res WW II. B 208-1.

56. ELMORE, JAMES GREY b 1872 d 1956. S 197-1.

57. ELMORE, SALLIE DUNN b 6-9-1892 d 9-30-1972 dau of William A & Kate Speed Dunn. B 28-9.

58. ESTES, CYNTHIA FAITH b 7-19-1964 d 8-15-1969 dau of Rev Dr Weldon & Elizabeth Estes. B 252-3.

59. ETHEREDGE, MABLE CLAIR HODGES b 4-20-1891 d 10-20-1926 wif of Robert Winston Etheredge. B 134-2.

60. ETHEREDGE, ROBERT WINSTON b 5-2-1888 d 11-2-1977 hus of Blanche Hancock Etheredge. B 134-1.

61. ETHERIDGE, HERMAN b 9-1-1909 d 10-6-1963. B 12A-1.

62. ETHERIDGE, JOSEPH RICHARD b 10-31-1861 d 8-4-1926. B 89-1.

63. ETHERIDGE, MARY ASKEW b 10-16-1865 d 9-27-1913. B 89-2.

64. ETHERIDGE, NORMAN LEROY SNFH: b 4-18-1894 d 8-20-1977. S.

65. EVANS, ANN b 12-31-1789 d 12-31-1866 wif of Peter Evans. E 62-6 TBR p 194.

66. EVANS, FRANCES b 1-12-1827 d 5-27-1888. E 5-2 TBR p 139.

67. EVANS, GEORGE THOMAS b 3-10-1821 d 7-28-1821 son of T S & F E Evans. E 5-4 TBR p 139.

68. EVANS, RICHMOND b 10-28-1864 d 8-20-1865. E 5-8.

69. EVANS, THOMAS SMITH b 2-23-1883 d 2-16-1889 son of W E Evans. E 5-3 TBR p 139.

70. EVANS, WILLIAM EDWARD b 6-3-1856 d 12-25-1910. E 5-5 TBR p 139.

71. EVERETT, BENJAMIN BRYAN b 2-25-1885 d 12-29-1962 son of Elizabeth Purvis & Justus Everett. E 115-6 TPR III p 140.

72. EVERETT, DAVID EARL b 5-26-1953 d 5-27-1953 son of Hugh & Grace Everett. S 174-3.

73. EVERETT, FATE BAKER b 7-13-1919 d 2-2-1982. E 115-8.

74. EVERETT, JOHN H. b 2-18-1825 d 10-2-1882. B 55-1.

75. EVERETT, RUTH WATSON b 1-13-1924 d 9-11-1977 wif of Fate Baker Everett. E 115-9 TPR III p 146.

76. EVERETT, SALLIE SPRUILL b 2-26-1888 d 4-29-1975 dau of Lafayette John Baker & Pattie Norman Spruill. E 115-7 TPR III p 144.

77. EZZELL, HENRY H. b 6-15-1903 d 2-13-1978. S 151-3.

- F -

1. FANNEY, GRAFTON C. b 10-15-1894 d 7-28-1954. B 215-2.

2. FANNEY, JUANITA PRIVETTE b 8-28-1898 d 9-10-1969. B 215-1.

3. FARGIS, JOHN W. b 1890 d 1925. B 172-1.

4. FARGIS, PEARL T. b 1895 d 1974. B 172-2.

5. FARMER, LILLIAN W. b 11-13-1907 d 8-3-1978. B 63-4.

6. FENNER, ANNIE M. d 7-12-1885 55 yrs. E 56-7 TBR p 188.

7. FENNER, CATHERINE GARY b 11-17-1857 d 6-5-1934 dau of William & Anna Maria Fenner. E 56-8 TPR II p 118.

8. FENNER, CORNELIA SMITH b 1-15-1856 d 8-13-1856 dau of William & Anna M Fenner. E 56-1 TBR p 188.

9. FENNER, JAMES PAULL b 5-25-1890 d 12-29-1967 NC 1st Lt 6 Trench Mort BN Cac WW I. E 56-11.

10. FENNER, SALLIE B ERWIN b 7-11-1860 d 5-26-1944 dau of S J & Sarah Baker Erwin. E 56-9 TPR III p 138.

11. FENNER, THOMAS WILKINS b 11-4-1853 d 10-5-1935 son of William & Anna M. Fenner. E 56-10 TPR II p 118.

12. FENNER, WILLIAM d 12-7-1884 68 yrs. E 56-4 TBR p 188.

13. FERRALL, AMANDA PEEBLES b 8-4-1824 d 2-8-1910 wif of Thomas Ferrall. E 42-11 TBR p 174.

14. FIELDS, JULIUS P. b 4-20-1898 d 6-21-1980. B 175-1.

15. FIELDS, LOUISE B. b 6-26-1903 d 8-7-1981. B 175-2.

16. FITZPATRICK, MRS. ELLA SNFH: b 8-1876 d 5-20-1952. B.

17. FITZPATRICK, LOSSIE SNFH: b 9-9-1910 d 12-19-1975. B.

18. FLANAGAN, ALBERT B. b 10-8-1901 d 6-15-1969. S 250-4.

19. FLANAGAN, BENJAMIN b 1924 d 1977 Pfc U S Army WW II. S 136-2.

20. FLANAGAN, CHARLIE EDWARD SNFH: b 12-22-1920 d 6-23-1982. S.

21. FLANAGAN, CHARLIE T. b 5-18-1880 d 11-1-1950. S 47-2.

22. FLANAGAN, ERNEST A. b 6-15-1927 d 1-1-1967 NC SP 3 Co B 5 Inf Regt. S 250-1.

23. FLANAGAN, ETHEL B. b 12-31-1905 d 2-18-1975. S 250-3.

24. FLANAGAN, IDA M. b 8-9-1888 d 6-16-1964. S 47-1.

25. FLANAGAN, infant b & d 4-10-1956 dau of Mr & Mrs T R Flanagan. S 47-3.

26. FLANAGAN, JOHN LEVY SNFH: b 5-1-1926 d 11-2-1970. S.

27. FLANAGAN, LOIS H. b 6-12-1928 d 8-5-1974. S 250-2.

28. FLANAGAN, THURMAN RAY b 10-19-1930 d 1-3-1971. S 47-5.

29. FLEMING, ELLA LILLEY b 10-22-1885 d 11-12-1935 wif of W E Fleming. B 58-5.

30. FLEMING, JAMES W. b 1897 d 1949 Vet USN WW I. E 75-7.

31. FLEMING, NANNIE BELL TAYLOR b 1874 d 1942. E 75-3.

32. FLEMING, W. E. b 5-15-1879 d 11-4-1956. B 58-4.

33. FLEMING, infant b 1-27-1920 d 1-29-1920 infant of W E & Ella Fleming. B 290-3.

34. FLOWERS, CURFEW MAYO b 5-7-1905 d 8-13-1975. E 167A-3 TPR III p 144.

35. FLOWERS, JOHN W. b 11-20-1874 d 11-19-1950. E 167A-2 TPR III p 138.

36. FLOWERS, MATILDA BURBAGE d 1-21-1977 70 yrs. E 167A-4 TPR III p 144.

37. FLOWERS, NANNIE E. b 9-22-1874 d 2-17-1945. E 167A-1 TPR III p 138.

38. FLOWERS, ORA NELL SNFH: b 12-1-1891 d 2-8-1960. B.

39. FORREST, DANIEL W. b 11-5-1893 d 8-19-1924. B 218-8.

40. FOX, RUTH ODOM b 1892 d 1942. E 146C-2.

41. FOX, WILLIAM AUSTIN b 1892 d 1953. E 146C-1.

42. FUTRELL, FRANK SHIELDS b 7-2-1901 d 11-24-1932. B 242-4.

43. FUTRELL, JOHN POPE b 7-15-1861 d 9-18-1935. B 242-1.

44. FUTRELL, MILDRED b 10-21-1897 d 11-23-1967. B 242-8.

45. FUTRELL, NORA TILLERY b 10-24-1857 d 8-11-1917. B 242-2.

46. FUTRELL, RANDOLPH E 51-1 TBR p 183: bur 5-29-1858.

47. FUTRELL, ROBERT PEELE b 3-28-1891 d 7-20-1894. B 242-3.

48. FUTRELL, SARAH E 51-2 TBR p 183: bur 11-4-1858.

1. GAMMON, JESSE WHITAKER E 49-6 TBR p 181: bur 5-27-1897.

2. GAMMON, ROBERT BENJAMIN E 49-5 TBR p 181: bur 3-1-1895 70 yrs.

3. GAMMON, REBECCA A. E 49-2 TBR p 181: bur 1873 dau of B. Gammon.

4. GAMMON, SALLY (Mrs. B.) E 49-4 TBR p 181.

5. GAMMON, SALLY H. dau of B Gammon. E 49-3 TBR p 181: bur 10-29-1874.

6. GANNON, HARRIET E. b 8-23-1830 d 3-15-1910. E 78-6.

7. GANNON, WILLIAM H. b 1-6-1834 d 6-13-1911 UDC CSA. E 78-5.

8. GARIBALDI, ANGELO b 1-26-1815 d 10-23-1892. E 79-1 TBR p 211.

9. GARIBALDI, VIRGINIA GAY E 79-3 TBR p 211: bur 1-1922.

10. GARRETT, HONEY E 5-7 TBR p 139: bur 10-6-1881.

11. GASKINS, GEORGE E. b 11-7-1877 d 1-12-1923. B 316-1.

12. GATES, HAZEL W. b 3-25-1912 d 1-22-1965. B 102-1.

13. GAY, NANCY b 4-26-1822 d 8-21-1895. E 79-2 TBR p 211.

14. GIBSON, JOHN L. b 3-17-1902 d 3-17-1978. S 12-2.

15. GILLIAM, infant b & d 8-16-1946 dau of Charles & Margaret Gilliam. E 139B -1.

16. GLOVER, ANNIE B. b 3-8-1862 d 8-1-1925. B 129-2.

17. GLOVER, LLOYD LEE b 7-23-1886 d 12-23-1949. B 129-3.

18. GLOVER, LULA RICKS b 3-6-1891 d 1-27-1973. B 129-4.

19. GLOVER, THOMAS A. b 9-21-1861 d 7-6-1922. B 129-1.

20. GOLD, CHRISTINE HYMAN b 10-3-1904 d 10-19-1923 wif of Joseph Gold. B 88-3.

21. GOLD, CORA E 48-1 TBR p 180.

22. GOLD, PAULL E 48-2 TBR p 180.

23. GOODE, W. EVERETT b 1-3-1880 d 7-10-1974. B 242-9.

24. GOODLOE, ANN ALLEN b 5-11-1842 d 11-6-1912 wif of Louis Goodloe. E 58-12 TBR p 190.

25. GOODRICH, JAMES EDWIN b 1939 d 1975 Pfc U S Army. S 137-1.

26. GOODRICH, THOMAS EDWIN SNFH: b 12-8-1910 d 1-9-1970. S.

27. GRAY, B. FRANK b 5-12-1872 d 12-19-1908. B 36-13.

28. GRAY, BEN D. b 1-31-1837 d 6-23-1894. B 36-8.

29. GRAY, BESSIE b 4-8-1886 d 2-6-1949. B 231-3.

30. GRAY, CAROLINE SCOTT LASSITER b 4-20-1881 d 7-8-1968 wif of John B Gray. B 177-2.

31. GRAY, CHARLIE W. d 3-12-1892 27 yrs. B 36-1.

32. GRAY, EMMALINE b 12-1-1926 d 3-12-1979. B 177-3.

33. GRAY, EMILY E 43-2 TBR p 175: bur 10-2-1864.

34. GRAY, FANNIE b 11-7-1878 d 7-20-1964. B 36-4.

35. GRAY, GEORGE MILLER b 1-5-1907 d 7-21-1909 son of B F & Carrie E Gray. B 36-5.

36. GRAY, GEORGE MILLER b 7-11-1886 d 10-22-1916 son of B D & Mary Gray. B 36-5.

37. GRAY, HENRIETTA E 43-6 TBR p 175: bur 6-7-1878.

38. GRAY, JOHN BRANTLEY b 12-26-1873 d 8-19-1962. B 177-1.

39. GRAY, MARY E. VAUGHAN b 4-22-1844 d 1-14-1919 wif of B D Gray. B 36-7.

40. GRAY, ROBERT L. b 1-29-1881 d 12-11-1958. B 201-1.

41. GRAY, RUDOLPH HENRY b 6-30-1873 d 1-29-1930. B 231-2.

42. GRAY, SUSAN E 43-3 TBR p 175: bur 6-9-1867.

43. GRAY, SUSIE WHITE b 11-4-1877 d 9-25-1955. B 231-1.

44. GRAY, WALTER M. b 1-16-1869 d 7-7-1904 son of B D & Mary E Gray. B 36-6.

45. GRAY, WILLIAM WALTER b 12-31-1923 d 2-13-1981. B 177-4.

46. GRAY, child E 43-5 TBR p 175: bur 10-1877.

47. GREEN, ALBERT J. b 6-3-1886 d 11-26-1936. E 138B-1.

48. GREEN, NAOMI DEBERRY b 1895 d 1978. E 138C-2 TPR III p 146.

49. GREGORY, FANNIE W. b 1-8-1812 d 3-9-1876 wif of Thomas L B Gregory. E 2-5 TBR p 136.

50. GREGORY, LAWRENCE B. b 8-21-1845 d 4-29-1872 son of T L B & Fannie W Gregory. E 2-4 TBR p 136.

51. GREGORY, SAMUEL A. b 6-3-1842 d 11-9-1861 son of T L B & Fannie W Gregory. E 2-2 TBR p 136.

52. GREGORY, THOMAS L. B. b 3-12-1807 d 12-18-1859. E 2-3 TBR p 136.

53. GREGORY, VIRGINIA GUION b 9-29-1903 d 1-13-1970. E 65-14.

54. GRESAL, Mrs. E 26-3 TBR p 160: bur 1879.

55. GRESHAM, JOSEPH WILLIS b 6-4-1916 d 4-1-1980 son of Effie Hollingsworth & Willis Thomas Gresham. E 130A-4 TPR III p 146.

56. GRIFFIN, ANNA E. E 19-2 TBR p 153: bur 12-28-1871.

57. GRIFFIN, GEORGE E 19-1 TBR p 153: bur 8-1869.

58. GRIFFIN, ANNIE B MORRIS b 7-16-1904 d 4-13-1977. S 246-2.

59. GRIMES, AUGUSTUS A. b 3-4-1893 d 2-28-1966. S 74-1 TPR III p 142.

60. GRIMES, BEATRICE LAURA POPE b 11-28-1888 d 3-4-1929 wif of Billie Grimes. E 85-4 TBR p 217.

61. GRIMES, CHRISTINA ROSETTE b 10-3-1916 d 6-20-1918 dau of W M & Beatrice Grimes. E 85-3 TBR p 217.

62. GRIMES, WILLIAM JESSE b 1890 d 1955 son of Stephen & Susan Grimes. E 135-7 TPR III p 140.

63. GRIMMER, ANNIE P. b 12-28-1861 d 4-19-1863 dau of William & Lavinia P Grimmer. E 59-2 TBR p 191.

64. GRIMMER, WILLIAM T. b 9-28-1828 d 8-13-1873. E 59-4 TBR p 191.

65. GUY, CHERRIE JOHNSON b 9-12-1885 d 8-19-1971. E 7-2.

66. GRIZZARD, ALFRED GARLAND b 10-14-1905 d 3-9-1975. S 128-1 TPR III p 144.

67. GUMS, LELAND L. b 6-12-1894 d 10-19-1978. S 370-2.

1. HACKNEY, EUGENE LEONARD SNFH: b 3-9-1883 d 12-29-1955.

2. HACKNEY, JOSEPH IRVIN SNFH: b 4-17-1913 d 2-20-1965. S.

3. HALE, ANNIE THIGPEN b 5-3-1891 d 10-18-1918. E 133A-1.

4. HALE, CAROL RAY b 10-26-1944 d 10-27-1944. B 147-2.

5. HALE, GEORGE HERBERT b 6-8-1886 d 3-8-1943. E 133A-2.

6. HALE, HARRY LEE, SR. b 8-19-1912 d 2-24-1972. B 291-5.

7. HALE, HARRY LEE, JR. b 9-25-1950 d 12-8-1972. B 291-4.

8. HALE, INEZ BUTLER b 7-7-1909 d 6-20-1961. B 147-4.

9. HALE, MARVIN D. b 1910 d 1916. B 291-1.

10. HALE, MARY SNFH: b 4-17--- d 11-6-1953 65 yrs.

11. HALE, ORNDA b 8-20-1888 d 2-2-1947. B 291-2.

12. HALE, ROBIN D. SNFH: b 9-10-1964 d 9-10-1964 dau of Mr & Mrs W H Hale. S 19-1.

13. HALE, ROY SNFH: b 1-15-1896 d 7-15-1951.

14. HALE, THOMAS NORWOOD b 5-2-1902 d 2-13-1972 NC AMI U S Navy WW II. B 147-3.

15. HALE, WILLIAM B. b 1-20-1875 d 4-13-1935. B 291-3.

16. HALL, ARCHIBALD STUART b 5-29-1888 d 2-7-1906 hus of Mary Hall. E 39-14 TBR p 171.

17. HALL, Dr. ARCHIBALD STUART b 2-22-1810 d 9-6-1876 son of Judge John Hall & Mary Weldon Hall. E 39-5 TBR p 171.

18. HALL, infant E 39-1 TBR p 171 son of A S & E T Hall.

19. HALL, BEN E 8-1 TBR p 142: bur 1865.

20. HALL, CAROLINE GILLIAM b 3-22-1872 d 1-5-1896 dau of J B & M M Hall. E 39-10 TBR p 171.

21. HALL, CORNELIA WHITAKER b 1-22-1881 d 4-26-1981 wif of James Baker Hall. E 128-4 TPR III p 148.

22. HALL, EDWARD E 39-2 TBR p 171: bur 5-31-1857.

23. HALL, Dr. EDWARD WOOD E 39-17 TBR p 171: bur 2-10-1918.

24. HALL, EMILY BAKER b 1-28-1874 d 2-1-1902 dau of James B & Mary W Hall. E 39-12 TBR p 171.

25. HALL, EMILY BAKER b 4-30-1910 d 2-27-1911 dau of J B & C W Hall. E 39-15 TBR p 171.

26. HALL, EMILY TURNER b 2-12-1823 d 3-14-1904 wif of Archibald Stuart Hall. E 39-13 TBR p 171.

27. HALL, Dr. JAMES B. b 12-12-1845 d 7-9-1911. E 39-16 TBR p 171.

28. HALL, JAMES BAKER b 6-2-1879 d 10-27-1957 son of Dr James Baker & Mary Wood Hall. E 128-2 TPR III p 140.

29. HALL, JAMES BAKER, JR. b 12-15-1908 d 5-15-1944. E 128-1 TPR III p 138.

30. HALL, J. STUART, Dr. b 6-19-1849 d 10-21-1900. E 39-11 TBR p 171.

31. HALL, MARIA LONG b 2-24-1858 d 10-8-1884 wif of W W Hall. E 39-6 TBR p 171.

32. HALL, MARY MOORE WOOD b 10-9-1848 d 2-1-1893 wif of Dr. James B. Hall. E 39-8 TBR p 171.

33. HALL, RICHARD S. b 10-15-1851 d 1-9-1939 Co L 1 NC Inf Sp Am War. E 39-21 TBR p 171.

34. HALL, Dr. ROBERT PARK b 4-27-1816 d 7-20-1856. E 39-3 TBR p 171.

35. HALL, WELDON E. E 39-7 TBR p 171: bur 10-18-1885.

36. HALL, WILLIAM WELDON b 1-9-1854 d 8-26-1893. E 39-9 TBR p 171.

37. HALL, WILLIE MARKS b 8-24-1907 d 3-6-1980. S 417-1.

38. HALL, WINIFRED HILL b 6-28-1880 d 10-30-1972. E 39-19 TBR p 171 TPR III p 142.

39. HALSEY, Dr. B F. E 68-1 TBR p 200: bur 5-5-1863.

40. HALSEY, B. F. E 68-2 TBR p 200: bur 6-24-1863.

41. HALSEY, NANNIE HILL E 68-3 TBR p 200: bur 7-5-1863.

42. HAM, GEORGE BENNETT b 8-19-1906 d 3-2-1982. S 221-1.

43. HAMILL, MABEL BRASWELL b 12-10-1905 d 11-22-1974. E 148B-5 TPR III p 144.

44. HAMILL, WALTER FRANKLIN, SR. b 3-27-1900 d 6-4-1973. E 148B-4 TPR III p 142.

45. HAMILTON, Mr. E 27-2 TBR p 161: bur 1868.

46. HAMM, ROBERT WILLIAM b 7-27-1920 d 4-25-1967 Tex Capt AAF WW II. E 157-2.

47. HANCOCK, ALETHIA T. b 7-7-1843 d 10-23-1904 dau of Martha & Jesse Whitaker. B 34-3.

48. HANCOCK, ALICE E. DICKENS b 7-29-1887 d 12-6-1929 wif of G. L. Hancock. E 123-1.

49. HANCOCK, ANDREW F b 1854 d 1922. B 29-8.

50. HANCOCK, ANNIE GRAY b 9-25-1867 d 10-20-1923. B 36-2.

51. HANCOCK, BENNIE G. b 1896 d 1930. B 201-3.

52. HANCOCK, BENNIE G. b 10-28-1922 d 4-16-1945. B 201-5.

53. HANCOCK, BENNIE W. d 4-11-1890 7 mos. B 36-3.

54. HANCOCK, BETTIE PARKS b 12-8-1889 d 4-24-1972. B 94-3.

55. HANCOCK, CHARLES F. b 6-27-1856 d 2-29-1904. B 34-4.

56. HANCOCK, CORINA C. b 11-14-1858 d 6-1-1890. B 29-4.

57. HANCOCK, ERNEST VERNON b 3-24-1904 d 3-5-1974. B 246-4.

58. HANCOCK, EVA VAUGHAN b 9-4-1883 d 3-3-1911 wif of H T Hancock dau of Emery & Mary Vaughan. B 94-1.

59. HANCOCK, EVERET b 8-27-1807 d 4-5-1865. B 29-6.

60. HANCOCK, FLORENCE V. CLARK b 8-2-1851 d 4-7-1924 wif of Robert E Hancock. B 112-2.

61. HANCOCK, GEORGE LEWIS b 8-10-1839 d 9-18-1912. B 94-5.

62. HANCOCK, GEORGE LEWIS b 12-30-1888 d 8-10-1960. E 123-2.

63. HANCOCK, HENRY THOMAS b 9-13-1879 d 7-19-1937. E 94-2.

64. HANCOCK, JAMES E., SR. b 12-10-1836 d 3-15-1884. B 29-2.

65. HANCOCK, JESSE EVERETT b 1-31-1862 d 3-15-1929. B 36-9.

66. HANCOCK, JULIA T. b 2-23-1879 d 5-11-1950. B 246-1.

67. HANCOCK, LILA RAE b 1889 d 1925. B 29-9.

68. HANCOCK, LIZZIE MOORE b 10-11-1881 d 9-8-1896 dau of James E & Sallie M Hancock. B 29-1.

69. HANCOCK, LOUIS NEWTON b 5-17-1920 d 8-13-1981 Pfc U S Army WW II. E 123-4.

70. HANCOCK, MARY G. b 11-23-1870 d 11-26-1959. B 201-4.

71. HANCOCK, MARY P. b 12-1-1819 d 4-17-1898 wif of Everet Hancock. B 29-5.

72. HANCOCK, ROBERT E. b 5-23-1850 d 3-18-1912. B 112-1.

73. HANCOCK, SALLIE BUSCH b 9-17-1865 d 7-22-1925. B 29-3.

74. HANCOCK, SARAH FRANCES b 11-14-1849 d 5-8-1913 wif of George L Hancock. B 94-4.

75. HANCOCK, VERNON, JR. b 6-16-1939 d 4-17-1964. B 246-3.

76. HANCOCK, WALTER M. b 9-29-1871 d 9-3-1952. B 246-2.

77. HANCOCK, WAVERLY b 8-27-1901 d 3-30-1958. E 136B-7.

78. HANCOCK, WILLIAM b 2-11-1835 d 6-20-1880 m 12-17-1867. B 34-2.

79. HANCOCK, WILLIAM T. b 9-7-1867 d 8-23-1944. B 201-2.

80. HANFF, BLANCHE SMITH b 2-7-1882 d 9-16-1972 wif of Rev Samuel M Hanff. E 37 & 38-40 TBR p 170 TPR III p 142.

81. HANFF, ISAAC HALL b 11-13-1917 d 9-21-1944 son of Rev Sam M Hanff & Blanche Smith Hanff. E 37 & 38-36 TBR p 170.

82. HANFF, SAMUEL MERRILL, JR. b 8-16-1913 d 9-23-1978 Maj U S Army WW II. E 150C-1 TPR III p 146.

83. HARDEN, MARION child of Gavin Harden. E 10-6 TBR p 144: bur 3-31-1900.

84. HARDEN, MARY JANE E 10-5 TBR p 144: bur 7-9-1896.

85. HARDEN, SARAH F. b 10-29-1874 d 12-22-1960. B 213-1.

86. HARDEN, THELMA BELL b 1903 d 1971. E 166C-3.

87. HARDEN, WILLIAM H. b 12-13-1869 d 11-4-1951. B 213-2.

88. HARDY, FRANK RAY SNFH: b 11-18-1898 d 6-24-1967. S.

89. HARDY, FRANKLIN DARDEN b 1-8-1936 d 3-19-1973. S 167-1.

90. HARDY, HELEN WEEKS b 11-10-1934 d 1-20-1943. B 22-6.

91. HARDY, HELEN WEEKS SNFH: b 2-1-1908 d 2-21-1982. B 22-14.

92. HARDY, HERBERT EARL b 3-1-1910 d 4-14-1973 NC TEC 5 U S Army WW II. S 163-1.

93. HARDY, HUBERT DEMPSEY b 5-23-1909 d 1-28-1948. S 41-2.

94. HARDY, JOHN CHRISTOPHER b & d 2-17-1962 son of Paul & Brenda Hardy. S 258-2.

95. HARDY, LON SNFH: b 12-28-1907 d 3-7-1963. B.

96. HARDY, MARY BRADDY b 9-20-1908 d 8-29-1975. S 41-1.

97. HARDY, MYRTIE STATON b 10-27-1883 d 7-1-1965. S 41-3.

98. HARDY, PAULA SUSAN b & d 5-16-1963 dau of Paul & Brenda Hardy. S 258-1.

99. HARDY, RAYMOND LEE b 7-17-1915 d 12-29-1970. S 311-1.

100. HARDY, ROLAND L. SNFH: d 6-8-1946 80 yrs. B.

101. HARDY, ROWLAND LEIGH b 5-1-1897 d 10-15-1901 son of R L & Pattie Hardy. B 224-1.

102. HARDY, THURMAN (Biggs) b 10-17-1911 d 1-6-1976. S 167-2.

103. HARRELL, ADDIE WARREN b 5-20-1895 d 2-10-1974. B 223-2.

104. HARRELL, ALBERT WHITE b 9-6-1909 d 10-8-1909 son of W L & M S Harrell. B 274-4.

105. HARRELL, ARTHUR b 2-2-1904 d 4-12-1970. S 318-2.

106. HARRELL, B. FRANK b 4-23-1888 d 6-8-1959. S 19-3.

107. HARRELL, BENJAMIN ALBERT b 1-15-1886 d 5-1-1901 son of B T & B A Harrell. B 271-10.

108. HARRELL, BENJAMIN T. b 4-11-1841 d 6-20-1905. B 271-9.

109. HARRELL, BENJAMIN TURNER b 8-14-1905 d 2-4-1906 son of W L & Mary L Harrell. B 274-1.

110. HARRELL, BETTIE A. WHITE b 9-21-1849 d 10-30-1908 wif of Benjamin T Harrell. B 271-8.

111. HARRELL, BETTIE R. b 9-8-1874 d 5-20-1969. B 141-4.

112. HARRELL, CRYSTAL LEIGH b & d 3-24-1976 dau of Leigh & Pat Harrell. S 146-1.

113. HARRELL, DAVID F. b 7-9-1882 d 6-11-1962. B 223-1.

114. HARRELL, DEWITT ALLEN b 10-16-1912 d 3-5-1945 Cmdr U S Navy. B 299-2.

115. HARRELL, ELTON RAY b 8-18-1934 d 12-16-1974. S 324-1.

116. HARRELL, EMMA S. b 5-13-1869 d 12-18-1953. S 13-2.

117. HARRELL, FLORA P. b 9-21-1902 d 2-29-1980. S 279-2.

118. HARRELL, FRANCES SATER b 12-13-1880 d 3-30-1961 wif of William Leanard Harrell. B 299-1 TPR III p 140. DAR.

119. HARRELL, GORDON SNFH: b 11-18-1913 d 6-20-1981. S.

120. HARRELL, HAZEL THOMPSON b 5-24-1921 d 7-10-1978. S 245-3.

121. HARRELL, HERMAN G. b 5-21-1912 d 5-1-1980. S 349-2.

122. HARRELL, J. BENJAMIN b 12-19-1917 d 3-12-1981. S 19-2.

123. HARRELL, JAMES W. b 7-29-1916 d 8-5-1978. S 349-1.

124. HARRELL, JARVIS DANIEL b 10-9-1910 d 12-16-1978 Pfc U S Army. E 146D-5 TPR III p 146.

125. HARRELL, JOHN A. b 4-22-1906 d 11-26-1948. S 13-1.

126. HARRELL, JOHN WHITEHEAD b 1927 d 1978 S 1 U S Navy WW II. S 13-3.

127. HARRELL, MARY SALSBURY b 4-29-1873 d 9-14-1909 wif of W L Harrell. B 274-2.

128. HARRELL, MILTON U. b 7-11-1908 d 12-14-1961. B 194-1.

129. HARRELL, ROBERT E. b 6-30-1863 d 8-30-1942. B 141-5.

130. HARRELL, SADIE MCGUFFIN b 2-17-1894 d 2-12-1974. B 274-6.

131. HARRELL, VIRGINIA (Mrs. James D.) SNFH: b 7-21-1920 d 7-10-1952. S.

132. HARRELL, VIRGINIA PEARL SNFH: b 9-16-1937 d 3-28-1973. S.

133. HARRELL, WILLIAM LEONARD b 9-4-1871 d 1-4-1937 son of Benjamin Turner & Betty White Harrell. B 274-3.

134. HARRELL, WILLIAM LEONARD, JR. b 8-28-1900 d 12-21-1979. B 274-5.

135. HARRELL, WILLIAM M. b 2-19-1925 d 4-12-1953 NC WOJG 38 Field Arty Bn Korea. S 19-4.

136. HARRELL, WILLIE SNFH: b 5-16-1886 d 9-11-1960. B.

137. HARRINGTON, JAMIE TODD SNFH: b 10-13-1980 d 10-17-1980. S.

138. HARRIS, JESSE THOMAS SNFH: b 10-8-1898 d 2-4-1976. S.

139. HARRIS, JOE MAC b 7-27-1868 d 5-14-1944. B 187-3.

140. HARRIS, KATHERINE S. b 1-10-1885 d 12-25-1976. B 187-4.

141. HARRIS, LOUISA F. E 70-5 TBR p 202: bur 3-8-1883.

142. HARRIS, LUCY b 4-24-1867 d 12-6-1893 wif of R W Harris. B 14B-1.

143. HARRIS, LULA b 8-7-1892 d 10-11-1893 dau of R W Harris. B 14B-2.

144. HARRIS, LYDIA DIUGUID b 12-14-1861 d 12-4-1944 wif of William Henry Harris. B 251-1.

145. HARRIS, MYRTLE DAVIS b 2-13-1901 d 4-4-1973. S 15-1.

146. HARRIS, R. W. b 7-16-1836 d 10-27-1894. B 14B-3.

147. HARRIS, ROSALIE b 6-30-1881 d 3-7-1908 dau of J H & Annie Harris B 87-1.

148. HARRIS, WILLIAM LAWRENCE b 2-26-1904 d 12-11-1952. S 25-1.

149. HARRIS, WILLIAM TIMOTHY b 4-25-1898 d 2-12-1962. S 15-2.

150. HARRISON, ANNIE LAWRENCE b 6-6-1890 d 8-13-1981. B 264-1.

151. HARRISON, COTTIE B. b 2-3-1870 d 11-16-1940. B 264-4.

152. HARRISON, I. FERD b 10-27-1890 d 9-20-1956. B 264-2.

153. HARRISON, JOSEPH ALBERT b 1-7-1860 d 4-12-1945. B 264-5.

154. HARRISON, LUCY HASSELL b 12-8-1900 d 9-3-1913. B 264-3.

155. HARRISON, MARY L. b 11-2-1877 d 10-2-1950. E 101B-1.

156. HARRISON, WILLIAM J. b 6-10-1868 d 3-27-1943. E 101B-2.

157. HARRISS, MABEL UNDINE E 81-2 TBR p 213: bur 5-6-1894.

158. HARRISS, OLGA VIVIAN E 81-3 TBR p 213: bur 8-13-1896.

159. HARVELL, MAY b 10-18-1881 d 10-5-1921. B 137-3.

160. HARVELL, SAM b 3-31-1888 d 11-22-1921. B 137-4.

161. HARWELL, DORY FRANKLIN E 12-8 TBR p 146: bur 7-3-1885 18 mos.

162. HARWELL, JAMES SAMUEL E 12-10 TBR p 146: bur 4-5-1892 50 yrs.

163. HARWELL, THOMAS L. b 12-20-1875 d 6-2-1954. B 137-2.

164. HASKETT, MARY T b 1-13-1847 d 1-29-1924. B 11-1.

165. HASKETT, THOMAS B. b 5-3-1838 d 4-22-1900. B 11-4.

166. HASKETT, W. C. B. b 8-17-1867 d 9-21-1893 son of T B & M T Haskett. B 11-5.

167. HASLIP, FRANCIS ELAINE b 1-31-1920 d 4-31-1921. B 132-4.

168. HASLIP, ROBERT EDWARD b 12-2-1914 d 1-17-1922. B 132-3.

169. HASLIP, Mrs. W. J. b 8-4-1893 d 8-12-1924. B 132-2.

170. HATEM, ALBERT b 1894 d 1981 Sgt U S Army WW I. E 92-1 TPR III p 148.

171. HATEM, HAROLD b 2-22-1909 d 7-14-1962. S 39-1.

172. HATEM, LOUIS G. b 4-24-1944 d 8-25-1960. S 39-2.

173. HATEM, MYRTLE T. b 1901 d 1982. E 92-2 TPR III p 148.

174. HATHAWAY, CLYDE b 10-30-1895 d 4-16-1950. B 317-1.

175. HATTEM, ADELL S. b 8-19-1880 d 9-11-1944. S 4-4.

176. HATTEM, ALMAZ NAYEF b 1-10-1861 d 2-6-1947. S 4-3.

177. HATTEM, HELEN ELIZABETH b 10-18-1902 d 11-11-1975. S 4-6.

178. HATTEM, LOUISE SYKES b 4-16-1914 d 3-3-1980. S 4-5.

179. HATTEM, SARAH NAYEF b 6-21-1897 d 11-7-1972 wif of Shickry Nayef Hattem. S 4-1.

180. HATTEM, SHICKRY NAYEF b 10-17-1894 d 4-23-1979. S4-2.

181. HAWKINS, ELLEN S. b 12-4-1823 d 2-21-1901. B 61-1.

182. HAWKINS, NELLIE B. b 9-1-1897 d 2-6-1963. E 105-7.

183. HAWKINS, ROBERT D. b 2-7-1857 d 8-15-1858. B 61-3.

184. HAWKINS, ROMULUS C. b 12-12-1851 d 8-20-1880. B 61-2.

185. HAYNES, DORA ALLSBROOK b 2-8-1897 d 11-27-1945. B 101-3.

186. HEARN, LUCETTA b 3-5-1891 d 1-2-1903 dau of Marina C. Hearn. B 42A-1.

187. HEARN, MARINA C. b 4-25-1846 d 8-30-1905. B 42A-2.

188. HEARNE, TOM SNFH: b 10-1883 d 5-24-1951.

189. HEDGEPETH, JOSEPHINE BISHOP b 8-23-1861 d 11-28-1950. E 160B-2.

190. HEDGEPETH, LEBRON CRETH b 5-15-1860 d 9-20-1930. E 160B-1.

191. HELMS, MYERS PARKER, JR. b 11-17-1939 d 4-3-1972. S 170-1.

192. HENDERSON, ANNIE JOSEY b 2-6-1887 d 5-18-1954 wif of J Kennedy Henderson. B 107-5.

193. HENDERSON, DULAN EUGENE b 3-11-1891 d 5-3-1936. E 136A-1 TBR p 253.

194. HENDERSON, DULAN EUGENE, JR. b 12-3-1916 d 4-26-1973. E 136A-2 TPR III p 142.

195. HENDERSON, ESTELLE HOLLINGSWORTH b 4-3-1898 d 5-15-1981. E 136A-3 TPR III p 148.

196. HENDERSON, HELEN PERRY b 8-1-1874 d 2-23-1910. B 107-4.

197. HENDERSON, JAMES KENNEDY b 2-8-1870 d 12-20-1954. B 107-3.

198. HENDERSON, JAMES KENNEDY b 6-23-1914 d 4-25-1923 son of J W & Annie Josey Henderson. B 107-2.

199. HENDERSON, JESSE PERRY b 2-23-1910 d 9-17-1978. B 107-7.

200. HENDERSON, MARY FOWLE b 11-18-1908 d 11-18-1908 dau of J Kennedy & Helen Perry Henderson. B 107-1.

201. HERRING, BETTIE L. E 46-3. TBR p 178: bur 3-9-1863.

202. HERRING, CHARLES H. b 11-22-1877 d 3-17-1921. E 60-19 TPR IIp 114.

203. HERRING, CHARLES HERBERT, JR. b 3-4-1906 d 5-29-1978. E 60-25 TPR III p 146.

204. HERRING, CORNELIA JANE b 6-12-1839 d 10-11-1889 wif of John Robert Herring dau of Jessie E & Martha Whitaker. E 46-7 TBR p 178.

205. HERRING, EDNA G. b 6-16-1909 d 7-1-1982. E 167B-3 TPR III p 148.

206. HERRING, GLORIA LEE b & d 12-4-1927 dau of B B & Grace L Herring. B 119-1.

207. HERRING, JAMES M. b 5-17-1884 d 7-23-1910. B 102-4.

208. HERRING, JESSE W. E 46-4 TBR p 178: bur 8-3-1873.

209. HERRING, JOHN ROBERT d 7-12-1894 61 yrs son of Thomas R & Sarah Herring. E 46-8 TBR p 178.

210. HERRING, JOHN ROBERT, JR. b 10-11-1862 d 8-13-1883 son of J R & C J Herring. E 46-6 TBR p 178.

211. HERRING, JOHN ROBERT b 1-4-1914 d 7-13-1961 NC T Sgt Co A 413 Prcht Inf WW II. E 167B-1 TPR III p 140.

212. HERRING, JOSEPH E 46-5 TBR p 178: bur 10-13-1874.

213. HERRING, MARJORIE WARREN b 9-10-1905 d 3-6-1982 wif of William Norfleet Herring, Jr. E 46-13 TPR III p 148.

214. HERRING, PAULINE SHIELDS b 10-24-1876 d 2-22-1958. E 60-21 TPR III p 140.

215. HERRING, WILLIAM NORFLEET b 8-14-1875 d 4-10-1937 son of John Robert & Cornelia J Herring. E 46-10 TBR p 178 TPR II p 118.

216. HERRING, WILLIAM NORFLEET, JR. b 7-2-1904 d 10-17-1970 son of William Norfleet & Erin S Herring. E 46-12.

217. HERRING, WILLIAM SHIELDS b 8-12-1909 d 8-16-1966. E 167B-2 TPR III p 142.

218. HEYDENREICH, PAUL HENRY b 9-9-1899 d 1-27-1976. E 128-3 TPR III p 144.

219. HICKS, BETTIE P. HACKNEY b 4-6-1855 d 2-8-1920 wif of T H Hicks. B 49-2.

220. HICKS, LILLIAN b 9-9-1886 d 5-9-1887 dau of T H & Bettie P Hicks. B 49-3.

221. HICKS, THOMAS H. b 4-3-1855 d 11-27-1927. B 49-1.

222. HIGGS, JAMES A. Co G 3 NC Cav CSA. B 24-5.

223. HILL, ATHERTON B. b 6-29-1834 d 2-2-1906. E 72-11 TBR p 204.

224. HILL, ATHERTON BARNES b 12-15-1861 d 1-7-1931 son of Atherton Barnes Hill & Mary Elizabeth Hyman. E 72-13 TBR p 204 TPR II p 118.

225. HILL, EDWARD b 5-26-1876 d 7-15-1877 son of A B & M E Hill. E 72-7 TBR p 204.

226. HILL, ELIZA EVANS b 4-16-1864 d 6-17-1864 dau of Eliza Hall & Thomas Hill. E 74-1 TBR p 206.

227. HILL, ELIZA HALL b 3-15-1841 d 10-25-1884 wif of Thomas Norfleet Hill dau of Eliza Evans & Dr Isaac Hall. E 74-3 TBR p 206.

228. HILL, ELIZABETH HYMAN b 12-10-1869 d 8-7-1951. E 72-17.

229. HILL, EMILY M. BROWN b 1-2-1868 d 8-13-1926 wif of Thomas N Hill Jr dau of Frances M Boudinot & Putnam Brown of Indiana great-great-granddaughter of Gen Israel Putnam of Connecticut. E 74-6 TBR p 206 TPR II p 116.

230. HILL, GAVIN E 16-9 TBR p 150: bur 1868 son of A B Hill.

231. HILL, GAVIN HYMAN b 5-10-1865 d 12-23-1868 son of A B & M E Hill. E 72-21.

232. HILL, Dr.JAMES C. b 1-20-1866 d 5-18-1900 son of Lavinia Barnes & Whitmel John Hill. E 72-22 TBR p 204.

233. HILL, JAMES NORWOOD b 5-24-1874 d 2-11-1919 6th child of Thomas N Hill & Eliza Evans Hall. E 74-5 TBR p 206.

234. HILL, JOHN L. b 5-10-1875 d 8-29-1875 son of A B & M E Hill. E 72-6 TBR p 204.

235. HILL, JOHN MANNING b 4-12-1862 d 6-28-1876 son of Eliza Hall & Thomas Hill. E 74-2 TBR p 206.

236. HILL, JOSEPH BLOUNT b 10-5-1762 d 11-25-1795. E 72-20.

237. HILL, JOSEPHINE B. NICHOLLS b 8-15-1857 d 5-11-1908 wif of Whitmel John Hill. E 72-12 TBR p 204.

238. HILL, LAVINA B. b 1-15-1809 d 10-26-1848 wif of Whitmel J. Hill. E 72-2.

239. HILL, LOUISA HALL b 4-1-1869 d 2-22-1941 dau of Thomas Norfleet Hill Eliza Evans Hall. E 74-9.

240. HILL, MARY E. b 8-2-1835 d 5-31-1905 wif of A B Hill. E 72-9 TBR p 204.

241. HILL, NANNIE E. b 12-15-1872 d 5-2-1875 dau of A B & M E Hill. E 72-5 TBR p 204.

242. HILL, REBECCA b 1-28-1787 d 5-19-1845 wif of Thomas B Hill. E 72-15.

243. HILL, REBECCA NORFLEET b 1874 d 1974. W 74-8 TPR III p 144.

244. HILL, STUART HALL b 3-30-1876 d 5-14-1948 7th child of Thomas N Hill Eliza Evans Hall. E 74-11 TPR III p 138.

245. HILL, SUSAN EVANS b 9-7-1878 d 9-27-1955 dau of Thomas Norfleet & Eliza Hall Hill. E 74-10 TPR III p 140.

246. HILL, THOMAS B., Esq. b 2-26-1775 d 10-27-1815. E 74-14.

247. HILL, THOMAS NORFLEET b 3-12-1838 d 7-24-1904 son of Lavinia Dorothy Barnes & Whitmel John Hill. E 74-4 TBR p 206.

248. HILL, THOMAS NORFLEET, JR. b 10-18-1865 d 7-21-1931 son of Thomas Norfleet Hill & Eliza Evans Hall. E 74-7 TBR p 206 TPR II p 118.

249. HILL, THOMAS NORFLEET b 12-15-1877 d 7-8-1948. E 72-18 TPR III p 138.

250. HILL, WALTER N. b 6-29-1867 d 9-2-1870 son of A B & M E Hill. E 72-19.

251. HILL, WALTER NEAL E 16-10 TBR p 150: bur 1868 son of A B Hill.

252. HILL, WHITMEL b 1748 d 1797. E 72-1.

253. HILL, WHITMEL J., JR. b 10-1-1882 d 9-17-1884. E 72-8 TBR p 204: son of W J & J Hill.

254. HILL, JOHN WHITMEL b 7-17-1804 d 2-23-1871 son of Rebecca Norfleet & Thomas Blount Hill. E 72-16.

255. HILL, WHITMEL JOHN b 2-17-1858 d 6-6-1905 hus of Josephine B Nicholls. E 72-10 TBR p 204.

256. HILL, WILLIE SANFORD b 8-11-1918 d 6-24-1973. S 159-1.

257. HILLIARD, E. E. b 11-16-1856 d 2-2-1912. B 248-2.

258. HILLIARD, HENRY MONTAGUE b 7-23-1895 d 12-8-1941 son of E E & Mary M Hilliard. B 248-3.

259. HILLIARD, MARY W. MONTAGUE b 1861 d 1926 wif of E E Hilliard. B 248-1.

260. HILTON, JAMES B. E 113B-1 TBR p 240: bur 9-15-1923 TPR II p 115.

261. HINCHEE, HILDA BRASWELL b 7-6-1887 d 5-28-1959. E 148B-2.

262. HINCHEE, ROBERT WAYNE SNFH: b 2-7-1882 d 2-27-1959. E.

263. HINES, ELIAS C. Corp Co M 1 NC Inf CSA. E 40-1 TBR p 172: bur 4-15-1862.

264. HINTON, MARTHA J. b 1848 d 1936. E 16-9.

265. HODGES, ROBERTA SNFH: d 1-12-1945 TPR III p 138.

266. HODGINS, GEORGE W. E 77-11 TBR p 209: bur 12-16-1901.

267. HODGINS, KATE LEE E 77-7 TBR p 209: bur 4-12-1896 9 yrs.

268. HODGSON, HILDA WEINHAUER SNFH: b 12-16-1902 d 12-9-1982. B.

269. HODGSON, JOSEPH C. b 8-21-1896 d 5-27-1964 NC S 2 USNRF WW I. B 270-1.

270. HOFFMAN, BELLA MAY b 2-28-1865 d 10-5-1947. E 134A-1.

271. HOFFMAN, GERSON b 12-23-1859 d 4-17-1939. E 134A-2.

272. HOFFMAN, KATHLEEN TILLERY b 1-6-1890 d 7-17-1973. B 249-4.

273. HOFFMAN, MANNIE b 2-1-1881 d 9-6-1965. B 249-3.

274. HOGGARD, ANNIE EVANS b 6-28-1874 d 11-25-1951. B 170-2.

275. HOGGARD, DAVID G. b 1-22-1870 d 11-11-1929. B 170-1.

276. HOGGARD, DELBERT E. b 9-19-1920 d 2-4-1965 NC Pvt Co D 33 Bn IRTC WW II. S 114-1.

277. HOGGARD, HILDA I. b 1-6-1904 d 3-6-1976. B 170-4.

278. HOGGARD, ROSA LELA b 7-6-1907 d 10-21-1913 dau of D G & Virginia Hoggard. B 170-3.

279. HOLLIDAY, ANNIE LEE b 7-2-1871 d 12-2-1955 dau of Jesse & Ann Ivy Holliday. B 204-4.

280. HOLLIDAY, DENNIS H. b 1-29-1904 d 10-14-1973 Lt Col U S Army WWII BSM B 204-1.

281. HOLLIDAY, ELIZABETH ELEANOR b 1-23-1873 d 9-29-1962 m 4-5-1921 wif of Joseph Ransom Holliday dau of William Rodney & Elizabeth Moore Cherry. B 52-11.

282. HOLLIDAY, JESSE G. b 1830 d 12-22-1874. E 9-1 TBR p 143.

283. HOLLIDAY, JESSE LAWRENCE b 7-3-1895 d 5-30-1952 son of Joseph & Ada Lawrence Holliday. B 204-3.

284. HOLLIDAY, JOSEPH RANSOM b 12-15-1859 d 1-20-1930 hus of Ada Auston Lawrence son of Jesse Gray & Ann Ivey Holliday. B 52-12.

285. HOLLOWAY, SAMUEL B. b 1-24-1892 d 9-25-1967. E 147C-1.

286. HOOKER, EMMA HARRINGTON SNFH: b 7-2-1881 d 5-28-1979. B 221-2.

287. HOOKER, JOHN L. b 1878 d 1925. B 221-1 TPR II p 116.

288. HOPKINS, ALICE WHITEHEAD b 10-10-1869 d 11-12-1909. B 273-1.

289. HOPKINS, ESTELL b 12-10-1895 d 8-26-1896 dau of J H & Alice Hopkins B 273-3.

290. HOPKINS, GEORGE F. b 2-6-1870 d 6-12-1933. B 51-3.

291. HOPKINS, HENRY H. b 1840 d 1909 Co D 43rd Rgmt CSA. B 273-4.

292. HOPKINS, JOE HENRY SNFH: b 1-11-1889 d 2-25-1947.

293. HOPKINS, JOHN HENRY b 1-12-1862 d 7-27-1914. B 273-2.

294. HOPKINS, LENA M. b 3-15-1875 d 12-25-1935. B 51-2.

295. HOPKINS, ROBERT LEE b 3-3-1950 d 10-21-1953. S 225-1.

296. HOPKINS, WILLIE b & d 6-1897 son of G F & L M Hopkins. B 51-1/

297. HOUSE, ALBERT b 7-18-1863 d 6-2-1936. E 106-1.

298. HOUSE, ALBERT CLARENCE b 3-3-1894 d 8-25-1967. E 106-4.

299. HOUSE, BARBARA PETERS SNFH: b 7-26-1902 d 2-24-1964 wif of W O House. E.

300. HOUSE, BENJAMIN V. b 7-21-1917 d 11-27-1981. B 33A-4.

301. HOUSE, ELIZA b 5-5-1820 d 5-16-1901 wif of J M House. E 73-7 TBR p 205.

302. HOUSE, EMMA L. STATON b 10-20-1870 d 1-25-1940 wif of Albert House. E 106-2.

303. HOUSE, ETTA JO b 11-29-1958 d 12-5-1958 dau of Benjamin & Etta House. B 33A-1.

304. HOUSE, F. T. b 9-22-1875 d 12-21-1951. B 271-4.

305. HOUSE, GERTRUDE WHITEHEAD b 5-25-1926 d 6-23-1927 dau of Richard D & Irene W House. B 230-1.

306. HOUSE, HUGH b 4-2-1919 d 10-30-1941. B 271-3.

307. HOUSE, JAMES BRUCE b 10-16-1951 d 10-17-1951 son of Bruce & Barbara House. E 106-5.

308. HOUSE, JOSEPHINE SAUNDERS b 9-26-1885 d 5-16-1911 wif of K L House. B 95-1.

309. HOUSE, MARION W. b 9-16-1917 d 4-20-1965. S 94-1.

310. HOUSE, NANCY LOTTIE HARRELL b 9-17-1883 d 11-16-1934 wif of F T House. B 271-5.

311. HOUSE, NAOMI BENNETT b 12-29-1906 d 9-4-1981. E 144A-1 TPR III p 148.

312. HOUSE, OSCAR J., SR. b 9-9-1904 d 4-19-1982. E 144A-2 TPR III p 148.

313. HOUSE, RICHARD DAVID b 3-24-1895 d 11-10-1963 son of Thomas L & Sallie M House. B 230-2.

314. HOUSE, ROBERT E. b 10-4-1901 d 4-18-1931. E 106-3.

315. HOUSE, THEODORE EBBIN b 11-16-1908 d 10-22-1968. B 175-4.

316. HOUSE, W. LAWRENCE b 1892 d 1970 son of Sallie Mitchell & Thomas Lawrence House. B 287-1.

317. HOUSE, WILLIAM ARTHUR b 4-6-1890 d 8-2-1973 NC Pvt U S Army WW I. E 75-10 TPR III p 142.

318. HOUSE, WILLIAM DAVID, JR. b 9-7-1943 d 6-2-1979. S 190-3.

319. HOWARD, DOROTHY LEWIS b & d 1-26-1917 dau of L N & Dorothy M Howard. B 261-4.

320. HOWARD, DOROTHY NEVILLE b 9-5-1888 d 5-31-1964. B 261-1.

321. HOWARD, EDGAR ALLISON b 5-14-1913 d 3-2-1918 son of L N & Dorothy M Howard. B 261-5.

322. HOWARD, J. L. b 1-6-1862 d 3-5-1924. B 261-8.

323. HOWARD, JACK L. b 6-12-1925 d 7-28-1963 NC Pfc U S Army WW II. B 178-1.

324. HOWARD, JOHNNIE L. b 8-13-1883 d 2-8-1934. B 261-6.

325. HOWARD, LAWRENCE NORMAN b 7-11-1887 d 10-6-1953..B 261-2.

326. HOWARD, LAWRENCE N., JR. b 6-17-1908 d 2-28-1965 NC S 1 U S N R WW II. B 261-11.

327. HOWARD, MARTHA VIRGINIA b 2-1-1919 d 11-20-1919 dau of L N & Dorothy M Howard. B 261-3.

328. HOWARD, MATTIE POPE b 2-5-1862 d 2-7-1947 wif of Lawrence Howard. B 261-7.

329. HOWARD, ROLAN J. b 5-7-1884 d 1-22-1970. S 355-1.

330. HOWARD, WILLIAM BAKER b 12-20-1915 d 3-20-1968. S 96-1.

331. HUDGIN, GEORGE WASHINGTON b 7-1848 d 12-14-1901. E 80-6.

332. HUDGINS, KATE LEE b 6-17-1886 d 4-10-1895 dau of George W & Kate Lee Hudgins. E 80-7.

333. HUDSON, GERTRUDE SNFH: b 5-4-1882 d 11-16-1962.

334. HUFHAM, GEORGE A. b 4-19-1864 d 8-9-1881. B 40-3.

335. HUFHAM, JAMES DUNN b 5-26-1834 d 3-27-1921. B 40-1.

336. HUFHAM, MARY A b 2-11-1836 d 2-18-1890 wif of Rev J D Hufham. B 40-2.

337. HUFHAM, MARY FAISON b 4-19-1880 d 10-7-1966. B 40-4.

338. HUTCHISON, Dr. CHARLES LAF. b 2-16-1883 d 4-12-1958. E 161A-1.

339. HUX, ROBERT O., SR. b 3-15-1904 d 8-25-1974. S 41-4.

340. HYDE, MARY ELIZABETH b 2-26-1894 d 3-19-1974. E 157-1 TPR III p 144.

341. HYMAN, AQUILLA P. b 1-15-1832 d 2-17-1874. E 6-1 TBR p 140.

342. HYMAN, CATY E 31-11 TBR p 165: bur 10-2-1885.

343. HYMAN, CELLA A. b 1849 d 1936 wif of M W Hyman. B 294-1.

344. HYMAN, CHARLOTTE E 31-2 TBR p 165: bur 1870.

345. HYMAN, CLARA D. b 10-26-1861 d 9-24-1905 wif of John F Hyman. B 59A-1.

346. HYMAN, CLAUDIA STELLA b 2-11-1887 d 6-21-1954 wif of Henry Haywood Hyman dau of James E & Claudia Johnston Blount. E 112A-2.

347. HYMAN, CORA b 10-4-1880 d 3-29-1945. B 163-4.

348. HYMAN, DOLLY E 31-3 TBR p 165: bur 1870.

349. HYMAN, Mrs. E. A. E 107B-1 TBR p 234: bur 5-8-1927.

350. HYMAN, EDWARD WHEATLEY b 6-6-1850 d 12-16-1924 son of John & Elizabeth Wheatley Hyman. E 16-23 TBR p 150 TPR II p 116.

351. HYMAN, EDWARD WHITLEY E 16-20 TBR p 150: bur 6-3-1897 5 mos son of E W H.

352. HYMAN, ELIZABETH E 16-5 TBR p 150: bur 1868.

353. HYMAN, ELIZABETH B. E 16-19 TBR p 150: bur 1-22-1896.

354. HYMAN, EMILY E 31-14 TBR p 165: bur 3-15-1891 77 yrs.

355. HYMAN, ESTELLE BELLE b 7-3-1898 d 4-3-1977. E 113-5.

356. HYMAN, FANNY LAMB b 4-12-1861 d 1-29-1941 wif of Herbert Shields Hyman. E 16-27 TBR p 150 TPR II p 120.

357. HYMAN, GAVIN L. E 16-17 TBR p 150: bur 11-11-1888,

358. HYMAN, GAVIN L. b 9-16-1894 d 3-2-1945. E 162A-1 TPR III p 138.

359. HYMAN, HENRY HAYWOOD b 9-5-1883 d 1-5-1929 son of Edward W & Mary H. Hyman hus of Stella Blount. E 112A-1 TBR p 239 TPR II p 116.

360. HYMAN, HERBERT S. b 3-2-1862 d 10-27-1907 son of Samuel B & Olivia Shields Hyman. E 16-22 TBR p 150.

361. HYMAN, J. T. O. b 9-25-1870 d 6-6-1937. B 163-3.

362. HYMAN, JOHN CHARLES b 8-23-1886 d 1-18-1940 son of Herbert Shields & Fanny Lamb Hyman CSA. E 16-25 TBR p 150.

363. HYMAN, JOHN H. b 4-29-1830 d 7-23-1868. E 16-4 TBR p 150.

364. HYMAN, JONES M. b 1882 d 1936. B 294-2.

365. HYMAN, JONES M., JR. b 2-23-1923 d 8-10-1946. B 294-3.

366. HYMAN, JULIAN T. b 1906 d 1970. S 350-2.

367. HYMAN, JULIAN T III b 1965 d 1981. S 350-3.

368. HYMAN, LILLIAN B. b 4-16-1895 d 10-7-1981. S 236-2.

369. HYMAN, LIZZIE ARRINGTON b 8-26-1859 d 7-18-1861 dau of John H & Leah A Hyman. E 16-1 TBR p 150.

370. HYMAN, MARSHALL S. b 10-3-1891 d 12-17-1975. S 236-3.

371. HYMAN, MARTHA E. E 16-2 TBR p 150: bur 9-28-1863 dau of J H Hyman.

372. HYMAN, MARTHA ELIZABETH b 12-12-1830 d 12-7-1905 wif of A P Hyman. E 6-2 TBR p 140.

373. HYMAN, MARY HATTON b 4-28-1861 d 3-24-1929 dau of Theophilus & Elizabeth Ward Hyman wif of Edward Wheatley Hyman. E 16-24 TBR p 150 TPR II p 116.

374. HYMAN, MELISSA PHILLIPS b 7-15-1886 d 4-27-1958 dau of Margaret M & Matthew D Phillips. E 16-26 TBR p 150.

375. HYMAN, NANCY E 31-9 TBR p 165.

376. HYMAN, OLIVIA SHIELDS b 7-28-1836 d 12-26-1877 dau of Felicia Norfleet Young & Charles G Shields wif of Samuel Benjamin Hyman. E 16-11 TBR p 150.

377. HYMAN, ROSANNA E 31-5 TBR p 165: bur 4-3-1870.

378. HYMAN, SAMUEL B. b 1-13-1832 d 10-20-1876 son of John Llewellyn Hyman & Elizabeth Wheatley Hyman. E 16-12 TBR p 150.

379. HYMAN, SARAH JANE b 10-24-1854 d 10-16-1938. E 6-3 TBR p 140 TPR II p 118.

380. HYMAN, W. B. b 4-2-1917 d 2-2-1939. B 163-2.

381. HYMAN, WILBUR b 9-8-1889 d 9-16-1960 NC Pfc Co K 120 Inf WW I. E 113B-4.

- I -

1. IRVIN, RICHARD G. b 10-27-1881 d 1-18-1923. B 319-1.

2. ISANOGLE, JOHN WILLIAM b 6-4-1875 d 1-22-1946. E 27-7.

3. ISANOGLE, MARGARET BOWERS b 8-1-1881 d 2-27-1930 wif of J W Isanogle. E 27-8.

- J -

1. JACKSON, HILDA H. b 11-2-1881 d 2-2-1918 dau of J H & Sarah E Jackson. B 88-2.

2. JACKSON, JOHN ANDREW b 9-7-1854 d 3-5-1918. B 105-1.

3. JACKSON, ROSA L. b 8-18-1884 d 4-13-1901 wif of V V Jackson dau of S E & C A Williams. B 275-3.

4. JAMES, JESSE STATON b 6-24-1925 d 12-7-1980. S 207-1.

5. JENKINS, KELLY b 10-20-1847 d 5-9-1909. E 92-1 TBR p 224.

6. JENKINS, LUCILLE KEEL b 7-27-1892 d 9-25-1950 wif of Dr C E Jenkins. B 302-1.

7. JOHNSON, ADA L. b 5-12-1871 d 4-7-1922 wif of R H Johnson. B 128-1.

8. JOHNSON, ALFTHIA MARKS b 2-24-1878 d 2-1-1910 wif of G H Johnson dau of W B & Anna Marks. B 34-1 TPR II p 114.

9. JOHNSON, ALEATHIA O HARRISON b 2-3-1899 d 11-13-1979. E 101-4 TPR III p 146.

10. JOHNSON, ALICE V MUNFORD b 1-16-1852 d 3-30-1918. B 62-5.

11. JOHNSON, ANNIE MAY TAYLOR b 5-1-1887 d 7-6-1915 wif of Percy Johnson. B 41-2.

12. JOHNSON, ANNIE SMITH b 4-1-1856 d 8-19-1943. E 7-3.

13. JOHNSON, BYRON LEE 1st Lt b 8-18-1919 d 1-9-1945 son of R Byron and Thelma W Johnson. S 176-1.

14. JOHNSON, CLARA I. b 1-1-1871 d 12-23-1892 wif of G Herbert Johnson. B 44-3.

15. JOHNSON, EMMETT A. b 3-22-1900 d 2-12-1961. B 161-1.

16. JOHNSON, EVIE L. b 4-27-1880 d 5-17-1898 dau of N D & A V Johnson. B 62-2.

17. JOHNSON, FRANK W. JR. SNFH: b 8-27-1912 d 5-7-1952.

18. JOHNSON, GEORGE HERBERT b 5-18-1869 d 2-17-1965. E 162-2 TPR III p 142.

19. JOHNSON, GEORGE HERBERT II b 8-8-1923 d 1-23-1975. E 150-1 TPR III p 144.

20. JOHNSON, GUILFORD F. b 9-21-1849 d 4-21-1910. E 7-4.

21. JOHNSON, HUGH b 9-20-1883 d 4-12-1955 son of Dr R M & Pattie Shields Johnson. B 240-3.

22. JOHNSON, inf b 1-13-1913 d 1-17-1913 dau of Percy & Annie May Johnson. B 41-1.

23. JOHNSON, J. T. b 3-6-1848 d 11-16-1927. B 44-1.

24. JOHNSON, JAMES M. Dr b 3-6-1828 d 6-9-1896. E 37 & 38-21 TBR p 170.

25. JOHNSON, JONAS b 6-24-1909 d 10-17-1980. S 236-1.

26. JOHNSON, KATE WHITAKER b 4-28-1882 d 5-12-1972. E 162-1 TPR V III p 142.

27. JOHNSON, KENIE L. b 12-10-1888 d 4-17-1963. B 121-4.

28. JOHNSON, LEWIS OLIVER b 2-1-1910 d 10-10-1968. B 128-3.

29. JOHNSON, LIZZIE WHITE b 2-8-1899 d 6-24-1899 dau of G H & Nellie Johnson. B 44-5.

30. JOHNSON, LOUVINA SMITH b 2-28-1886 d 3-11-1968. B 121-3.

31. JOHNSON, LUCIUS J. b 1-13-1862 d 4-17-1864 son of J M and M W Johnson. E 37 & 38-2 TBR p 170.

32. JOHNSON, M E HOBBES b 3-29-1845 d 10-6-1914 wif of J T Johnson. B 44-2.

33. JOHNSON, MAGGIE A. b 8-30-1878 d 12-19-1897 dau of N D & A V Johnson. B 62-3.

34. JOHNSON, MAMIE B. b 1892 d 1967. S 229-1.

35. JOHNSON, MARTHA b 11-4-1826 d 4-1-1900. B 22- 7.

36. JOHNSON, MARY COLLINS b 12-4-1859 d 4-12-1864 dau of J M and M W Johnson. E 37 & 38-1 TBR p 170.

37. JOHNSON, MARY WELDON b 12-9-1835 d 1-31-1897. E 37 &38-22 TBR p 170.

38. JOHNSON, MAUDE RICHARDSON b 7-16-1891 d 6-17-1973. E 162-3 TPR III p 142.

39. JOHNSON, NATHANIEL D. b 4-30-1845 d 10-17-1881. B 62-4.

40. JOHNSON, NELLIE b 8-18-1872 d 10-8-1899 wif of G H Johnson dau of J A & Eugenia White. B 44-4.

41. JOHNSON, PATTIE T. SHIELDS b 7-27-1855 d 10-17-1931 wif of Dr. Richard M Johnson. B 76-2.

42. JOHNSON, PERCY b 6-30-1889 d 11-29-1959. B 41-3.

43. JOHNSON, R. F. SNFH: b 11-19- d 1-14-1958. S.

44. JOHNSON, RANTHUS BYRON b 10-21-1892 d 12-31-1958. S 176-2.

45. JOHNSON, RHETTA b 12-12-1874 d 1-16-1958. B 62-1.

46. JOHNSON, RICHARD FITZ JAMES b 1-5-1870 d 12-24-1959. E 37 & 38-33 TPR III p 140.

47. JOHNSON, RICHARD M. Dr. b 5-7-1851 d 10-13-1915 hus of Pattie Shields. B 76-1

48. JOHNSON, ROBERT H. b 3-3-1865 d 1-19-1933. B 128-2.

49. JOHNSON, ROBERT LEE b 10-18-1892 d 4-11-1975. E 162-4 TPR III p 144.

50. JOHNSON, RUBY TILLERY b 1-31-1888 d 5-27-1956 wif of Hugh Johnson. B 240-4.

51. JOHNSON, SALLIE COLLINS b 2-1-1874 d 8-4-1972. E 37 & 38-32 TPR III p 142.

52. JOHNSON, THELMA WHITE b 2-27-1899 d 10-10-1967. S 176-3.

53. JOHNSON, WILLIAM E. b 10-25-1898 d 1-29-1945. E 101B-3.

54. JOHNSON, WILLIAM P. b 1889 d 1953. S 229-2.

55. JOHNSTON, DANIEL WADE b 1925 d 1975 AD 3 US Navy WW II. B 188-2

56. JOHNSTON, PERKINS DANIEL b 1903 d 1976 Pvt US Army. B 188-1.

57. JOLLY, MARIAM BRAKE SNFH: b 2-2-1918 d 11-20-1977. S.

58. JONES ANNA A. b 9-5-1849 d 8-23-1942. E 101C-3.

59. JONES, ANNIE WHELESS b 5-24-1883 d 8-31-1954. S 11-1.

60. JONES ARDELIA B. b 5-21-1857 d 4-19-1926. B 133-1.

61. JONES, ARTHUR T. SNFH: b 2-25-1883 d 1-23-1953.

62. JONES, CHARLES A. b 1876 d 1942. B 309-4.

63. JONES, CHARLES ALLEN JR. b 1912 d 1968. B 309-1.

64. JONES, inf dau of C A & Mary L Jones. B 243-8.

65. JONES, CYRUS MANLEY SNFH: b 2-27-1919 d 10-17-1982. E 155-1. TPR III p 148.

66. JONES, DAISY BYRD SNFH: b 12-18-1901 d 10-6-1977. S.

67. JONES, ERNEST SNFH: b 3-15-1917 d 4-12-1974. S.

68. JONES, ETHEL LOUISE b 9-15-1908 d 6-1-1909 dau of Rev C A & Elizabeth Jones. B 269-2.

69. JONES, IDA SNFH: b 3-19-1878 d 7-20-1963. S.

70. JONES, IVY R. b 1879 d 1926. B 309-7.

71. JONES J. ASHLEY b 11-25-1885 d 8-8-1956. B 133-4.

72. JONES, JANET b 10-13-1891 d 5-26-1968. E 101-1.

73. JONES, JOHN BRICKHOUSE SR. b 11-16-1869 d 12-16-1947. S 11-2.

74. JONES, JOHN N. b 9-27-1917 d 3-18-1963 M Sgt US Army WW II. B 309-2.

75. JONES JOHN P. b 10-17-1919 d 12-23-1955 Pfc Co A 2828 Engr C B N WW II. E 101C-5

76. JONES, JOSEPH JOHN b 10-13-1946 d 7-3-1968 NC Sgt Co B 1 Recon B N 1 MAR Div Vietnam P H. E 155-2.

77. JONES JULIUS N. b 1-27-1847 d 3-18-1928. B 133-2.

78. JONES, LAURA E. b 6-10-1883 d 1-11-1956. B 133-3.

79. JONES, LEONIDAS KELLAM b 1-17-1907 d 11-26-1960 NC S 1 US Coast Guard Res WW II. S 11-3.

80. JONES, LIZZIE TBR p 209: bur 4-16-1896 Mrs J B. E 77-8.

81. JONES, LIZZIE TBR p 209: bur 7-2-1896 dau of J B Jones. E 77-9.

82. JONES, MAMIE b 8-30-1891 d 8-16-1892 dau of Henry G & Eva M Jones. B 59B-1.

83. JONES, MANLEY CLARK b 1952 d 1974 DN US Navy. E 155-1 TPR III p 144.

84. JONES, MARY LOUISE b 8-4-1883 d 3-2-1920 wif of C A Jones. B 309-3.

85. JONES, MARY LUCRETIA b 2-20-1908 d 6-16-1969. B 309-8.

86. JONES, MORELL SR b 7-14-1914 d 11-21-1976. S 129-2.

87. JONES, PAUL C. b 4-10-1909 d 10-7-1972 NC Co A 197 Inf TNG WW II. S 78-1.

88. JONES, ROBERT JR SNFH: b 10-28-1913 d 4-3-1970. S

89. JONES, ROBERT SR. b 1-7-1890 d 7-11-1970. E 101-2.

90. JONES, ROBERT T. b 1874 d 1944. B 309-6.

91. JONES, RUFUS IVEY TPR II p 116: d 2-17-1926 46 yrs. B.

92. JONES, SAMUEL OTHO b 10-6-1889 d 9-1-1978. E 65-17 TPR III p 146.

93. JONES, SUSAN HINES b 6-5-1890 d 11-10-1977. E 65-18 TPR III p 146.

94. JONES, WILLIAM T. b 11-14-1929 d 5-26-1955. E 101C-4.

95. JOSEY, CHARLES CONANT b 1-1-1893 d 3-18-1975. B 243-1.

96. JOSEY, DANFORD EDMONDSON SR b 4-28-1892 d 1-4-1977. B 104-11.

97. JOSEY, inf b & d 7-28-1921 son of Danford and Joyce Josey. B 104-9.

98. JOSEY, JAMES LINWOOD b 3-20-1866 d 1-31-1946. E 46-11 TBR p 178.

99. JOSEY, JOHN NAPOLEON b 3-29-1896 d 11-12-1962 Cpl Co C 318 Machine Gun BN WW I. B 243-7.

100. JOSEY, JOYCE HARRIS b 6-15-1889 d 9-3-1958 wif of Danford Edmondson Josey. B 104-12.

101. JOSEY, KATE KITCHIN b 4-12-1920 d 11-23-1920 dau of Robert and Anna Josey. B 104-5.

102. JOSEY, LYDIA BRUCE BREWER b 2-5-1864 d 10-23-1946 wif of Napoleon B Josey. B 243-3.

103. JOSEY, MARIETTA b 6-22-1863 d 5-10-1903 wif of R C Josey dau of Danford and Mary Edmondson. B 104-4.

104. JOSEY, MARY COTTEN b 9-16-1868 d 12-12-1946. E 33-1 TPR III p 138.

105. JOSEY, MARY LOUISA POWELL b 4-20-1829 d 5-3-1869 wif of N B Josey. E 58-1.

106. JOSEY, MARY POWELL b 7-19-1885 d 9-7-1890 dau of R C & Ella Josey. B 104-3.

107. JOSEY, MATTIE HERRING b 9-20-1866 d 10-22-1919 wif of James Linwood Josey. E 46-9 TBR p 178.

108. JOSEY, N B b 10-8-1827 d 11-5-1880. E 58-7 TBR p 190.

109. JOSEY, NAPOLEON B b 3-2-1858 d 4-28-1929. B 243-2.

110. JOESEY, NAPOLEON B. JR. b 2-26-1904 d 3-19-1936. B 243-6.

111. JOSEY, RILLE HARRIS b 3-7-1897 d 9-22-1969 wif of Danford Edmondson Josey DAR. B 104-10.

112. JOSEY, ROBERT CAREY b 8-2-1855 d 8-13-1951. B 104-6.

113. JOSEY, ROBERT CAREY JR b 5-13-1889 d 6-5-1949. B 104-1.

114. JOSEY, SADIE T PERRY b 4-28-1868 d 1-31-1963 wif of R C Josey. B 104-7.

115. JOSEY, SALLIE b 3-23-1863 d 11-8-1865 dau of N B & Mary Louisa Josey E 58-16.

116. JOSEY, WILL H. b 8-22-1861 d 6-29-1927. E 33-2 TBR p 166.

117. JOYNER, ALICE S. b 10-25-1919 d 12-11-1965. S 81-1.

118. JOYNER, BENJAMIN O. b 2-18-1872 d 4-15-1950. S 45-1.

119. JOYNER, FANNIE b 1-7-1882 d 9-10-1946. S 38-3.

120. JOYNER, NEP B. b 10-5-1910 d 12-8-1965. S 81-2.

121. JUDGE, LINDA MOORE b 6-3-1886 d 8-7-1966. S 249-2.

122. JUDGE, SAMUEL DUNN b 7-4-1875 d 10-17-1960. S 249-1.

123. JUSTICE, SALLY COOKE b 1817 d 1894. E 35-9 TBR p 169.

1. KEEFE, JAMES EDWARD b 4-11-1899 d 10-18-1952. B 102-2.

2. KEEL, BENJAMIN EDGAR SNFH: b 3- -1939 d 7-4-1949.

3. KEEL, CLAUDIA TPR II p 118: d 8-17-1935 72 yrs. B.

4. KEEL, CLINTON LINWOOD SNFH: b 7-28-1889 d 5-1-1953.

5. KEEL, EFFIE WILLIAMS b 3-22-1898 d 3-21-1958 wif of W Ashley Keel. B 171-6.

6. KEEL, ELLA MILLS b 1-30-1864 d 1-13-1917 wif of Peyton Keel. B 30-1.

7. KEEL, EUNICE HOUSE b 7-8-1888 d 8-23-1965. S 16-1.

8. KEEL, JACKSON b 10-11-1861 d 5-25-1907 m Claudia Pope 1888. B 297-1.

9. KEEL, inf d 11-3-1903 son of Jack & Claudia Keel. B 297-2.

10. KEEL, JAMES ROBERT b 12-7-1908 d 12-27-1936. E 138-1.

11. KEEL, MARY HESTER b 11-26-1926 d 8-30-1970. B 171-4.

12. KEEL, MOLLIE V. b 1-9-1874 d 4-2-1931. B 298-2.

13. KEEL, PEYTON SNFH: 7-27-1892 d 2-14-1954. B

14. KEEL, SELMA R. b 11-23-1907 d 9-7-1941. E 146-1.

15. KEEL, W ASHLEY b 7-9-1896 d 10-6-1968. B 171-5.

16. KEEL, WILEY D. SNFH: b 12-23- d 1-14-1959 77yrs. S.

17. KEETER, PATRICIA BILLUPS b 6-21-1934 d 12-6-1979. S 380-1.

18. KEETER, SPEIR SNFH: b 9-6-1905 d 9-19-1982. S.

19. KEITH, Dr. TBR p 161: bur 1866. E 27-1.

20. KENNEY, VIOLA RODGERS b 2-27-1894 d 8-30-1970. B 267-1.

21. KESLER, ELIZABETH b 7-26-1903 d 11-2-1903 inf dau of M L & E B Kesler. B 105-7.

22. KESLER, RUTH b 9-25-1892 d 12-4-1901 dau of M L & E B Kesler. B 105-5

23. KING, CHARLIE W. W. b 12-1868 d 4-15-1890 son of Wesley & Mary King. B 80-1.

24. KING, J H d 2-28-1912 43 yrs. B 81-13.

25. KIRKLAND, C GUMMERE b 7-13-1898 d 6-5-1960. S 252-1.

26. KIRKLAND, DAVID D. b 7-7-1902 d 9-5-1971. S 295-1.

27. KIRKLAND, JOHN H. b 11-3-1892 d 2-3-1936. E 103-6.

28. KIRKLAND, LULA P. b 9-17-1895 d 6-26-1942. E 103-7.

29. KIRKLAND, WILLIE GLASGOW b 8-17-1899 d 8-13-1952. S 177-1.

30. KITCHIN, ALVIN PAUL b 4-24-1873 d 6-28-1923. B 146-11.

31. KITCHIN, BETTY H. b 3-12-1866 d 2-27-1941. B 137-1.

32. KITCHIN, CARRIE LAWRENCE b 6-30-1889 d 12-14-1979. B 146-10.

33. KITCHIN, CHARLIE LAWRENCE b 4-2-1912 d 11-13-1915 son of A Paul and Carrie Lawrence Kitchin. B 146-12.

34. KITCHIN, CLAUDE b 3-24-1869 d 5-31-1923 mem of Congress 1900-1928. B 146-6.

35. KITCHIN, CLAUDE JR. b 10-30-1903 d 12-21-1977. B 146-5.

36. KITCHIN, CLEMENT SATTERFIELD b 6-19-1902 d 12-21-1930. B 250-3.

37. KITCHIN, CLIFTON H. b 1885 d 1932. B 97-6.

38. KITCHIN, EVA M. b 3-23-1868 d 2-10-1925. B 97-11.

39. KITCHIN, HATTIE LEGGETT b 2-4-1891 d 9-25-1977. E 139-3 TPR III p 146. DAR.

40. KITCHIN, IONE b 1-29-1901 d 3-29-1922 dau of Kate & Claude Kitchin. B 146-1.

41. KITCHIN, JANE BUCHONG b 7-28-1898 d 10-16-1959 wif of Mills Kitchin dau of Dr Daniel and Sallie Robinson Buchong. B 146-3 TPR III p 140

42. KITCHIN, JOHN ARRINGTON b 5-3-1871 d 9-1-1925. E 117-1 TBR p 244.

43. KITCHIN, JOHN CLOMAN b 12-16-1914 d 5-16-1982. E 117-4 TPR III p 148

44. KITCHIN, KATE MILLS b 3-8-1870 d 9-2-1955 wif of Claude Kitchin dau of Anna Lewis and Luther Rice Mills. B 146-4.

45. KITCHIN, LELAND HODGE b 10-6-1888 d 5-5-1937. B 66-7.

46. KITCHIN, LEONARD L. d 6-14-1901. B 97-2.

47. KITCHIN, LOUIS L. b 3-1832 d 3-1895. B 97-1. UDC CSA.

48. KITCHIN, LOUIS LEONARD b 12-30-1897 d 12-15-1979 GM 2 US Navy WW I. B 97-12.

49. KITCHIN, MARIA F ARRINGTON b 1-9-1848 d 8-15-1911 wif of W H Kitchin dau of William Walton & Anna Maria Arrington. B 66-5.

50. KITCHIN, MILLS b 6-27-1892 d 12-11-1968 m Jane Bushong 11-30-1920 son of Claude and Kate Mills Kitchin. B 146-2.

51. KITCHIN, NORMA CLOMAN b 11-27-1878 d 4-20-1947. E 117-2.

52. KITCHIN, REBECCA CALVERT CLARK b 5-22-1890 d 7-26-1971. E 116-3.

53. KITCHIN, SAM B. b 12-16-1865 d 4-6-1917. B 97-10.

54. KITCHIN, SAMUEL B. b 11-23-1891 d 4-3-1951. B 97-8.

55. KITCHIN, STEDMAN JR . b 11-12-1938 d 8-18-1969 son of Stedman & Reba W Kitchin. B 169-1.

56. KITCHIN, SUE MUSETTE b 3-10-1874 d 11-4-1956 wif of William Walton Kitchin dau of Sue Temesia Norwood and William Clement Satterfield B 250-2.

57. KITCHIN, THEODORE A. b 7-28-1890 d 4-23-1964 son of Wm H & Maria A Kitchin. B 66-1.

58. KITCHIN, THURMAN DELNA b 10-17-1885 d 8-28-1955 MD Pres Wake Forest College 1930-1950. E 116-2.

59. KITCHIN, WILLIAM ARRINGTON b 8-26-1906 d 7-22-1978 hus of Hanna Law Richardson son of John Arrington and Norma Cloman Kitchin. E 117-5 TPR III p 146.

60. KITCHIN inf b 2-8-1963 d 2-9-1963 son of William A Kitchin Jr and Joan T Kitchin. E 117-3 TPR III p 142.

61. KITCHIN, WILLIAM HODGE b 12-22-1836 d 2-2-1901 m Maria Arrington 1-6-1864. B 66-6.

62. KITCHIN, inf b 4-9-1883 d 5-3-1883 son of William Hodge and Maria Arrington Kitchin. B 66-3.

63. KITCHIN, WILLIAM HUGH b 10-16-1889 d 4-3-1954. E 139-2.

64. KITCHIN, WILLIAM WALTON b 10-9-1866 d 9-9-1924 mem of Congress 1897-1909 Gov NC 1909-1913. B 250-1.

65. KNIERING B 136-2.

66. KNIGHT, Mrs Willie TPR II p 118: E.

1. LAMB, BERTIE BRYAN b 1-3-1901 d 9-6-1933 wif of G C Lamb. E 34-2 TBR p 168.

2. LAMB, GIDEON B 7-23-1845 d 9-6-1923. E 33-3 TBR p 167 TPR II p 116.

3. LAMB NANNIE SHIELDS b 1-20-1895 d 10-13-1951 dau of Olivia Shields & Gideon Lamb. E 33-5 TBR p 167. DAR.

4. LAMB, NELLIE KATHERINE b 5-11-1905 d 4-16-1924. B 157-1.

5. LAMB, OLIVIA SHIELDS b 6-23-1863 d 7-9-1944 wif of Gideon Lamb. E 33-4 TBR p 167 TPR III p 138.

6. LAMB, WILSON DUPREE b 11-10-1892 d 3-23-1894 son of G & O N Lamb. E 33-2 TBR p 167.

7. LAMB, WILLIAM SHIELDS b 6-24-1888 d 6-26-1888 son of G & O N Lamb. E 33-1 TBR p 167.

8. LANDEN, JOHN WESLEY SNFH: b 1-20-1884 d 5-17-1947.

9. LANDEN, JOHN WESLEY, JR. b 6-18-1921 d 11-9-1976 Sgt U S Army WW II. S 208-1.

10. LANDEN, NELLIE B. b 6-21-1887 d 4-24-1973. S 205-3.

11. LANDEN, WILLIAM RANDOLPH SNFH: b 3-22-1913 d 1-13-1951. B.

12. LANDING, CARY C. b 10-25-1897 d 3-4-1954. B 154-1.

13. LANDING, JUANITA WOODBURY b 1920 d 1946 dau of Cary & Nellie Landing. B 154-5.

14. LANDING, NELLIE E. b 1-20-1900 d 7-23-1961. B 154-2.

15. LANE, BENJAMIN F. b 4-12-1889 d 3-3-1944. E 166B-1.

16. LANE, BERTHA C. b 8-17-1900 d 2-11-1979. E 166B-2 TPR III p 146.

17. LANE, ELMER E. b 3-16-1900 d 7-16-1953 Pfc Btry F 53 Arty CAC WW I. S 226-1.

18. LANE, MAGGIE P. b 1898 d 1977. S 226-2.

19. LASSITER, Mrs. E 26-2 TBR p 160: bur 1868.

20. LASSITER, ALLEN G. b 2-15-1911 d 9-11-1980. S 383-1.

21. LASSITER, MARY LAWRENCE b 8-1867 d 2-15-1916. E 29-6 TBR p 163.

22. LASSITER, NOVELLA b 1871 d 1953. B 8-8.

23. LASSITER, ROBERT PITTMAN b 1924 d 1975 U S Army WW II. E 114A-9 TPR III p 144.

24. LASSITER, WILLIAM J. E 30-8 TBR p 164: bur 11-8-1884 son of Jos Lassiter.

25. LATHAM, JAMES CURTIS b 1-10-1934 d 5-20-1952. S 54-2.

26. LATHAM, LEWIS H. b 8-1-1891 d 1-9-1968. S 54-1.

27. LAWRENCE, AMANDA b 8-17-1870 d 3-19-1887. E 42-10 TBR p 173.

28. LAWRENCE, ANN MINNIE MONTAGUE b 1-21-1843 d 8-29-1916 dau of Dr H W Montague & Ann E Jones wif of James H Lawrence. E 29-7 TBR p 163.

29. LAWRENCE, ANNIE O. b 11-4-1879 d 6-20-1882 dau of G S & A R Lawrence. B 75-1.

30. LAWRENCE, ANNIE REBECCA b 5-24-1860 d 1-12-1914 wif of C T Lawrence. B 75-2.

31. LAWRENCE, C. T. b 3-21-1855 d 4-21-1908. B 75-3.

32. LAWRENCE, CHARLES T., JR. b 5-4-1885 d 9-19-1947. B 75-5.

33. LAWRENCE, CHARLIE W. b 1860 d 1933. B 45A-6.

34. LAWRENCE, EDWIN CHESHIRE b 2-22-1859 d 1-12-1865 son of Mary N & James H Lawrence. E 29-1 TBR p 163.

35. LAWRENCE, ELIZA TRIPP SHAW b 5-6-1886 d 7-7-1949. B 75-4 TPR III p 138.

36. LAWRENCE, ERNEST W. b 10-31-1882 d 6-17-1962. B 202-5.

37. LAWRENCE, GRACE L. b 9-29-1899 d 1-24-1970. B 202-1.

38. LAWRENCE, IDA MAE b 7-28-1885 d 9-1-1957. B 202-4.

39. LAWRENCE, JAMES H. b 8-8-1833 d 12-14-1907. E 29-5 TBR p 163.

40. LAWRENCE, JAMES N. b 4-9-1869 d 8-21-1869 son of Mary N & James H Lawrence. E 29-3 TBR p 163.

41. LAWRENCE, JAMES S. b 12-18-1899 d 8-20-1956. B 75-6.

42. LAWRENCE, JOHN DUKE b 6-3-1854 d 12-19-1937. B 202-2.

43. LAWRENCE, JOSEPH F. b 1-5-1914 d 12-18-1981 Tec 5 U S Army WW II. S 307-2.

44. LAWRENCE, KATE DUNN b 5-24-1885 d 11-11-1969. B 75-11.

45. LAWRENCE, MANFORD M. b 11-6-1916 d 2-16-1968. S 307-1.

46. LAWRENCE, MARY b 1837 d 1877 wif of James H Lawrence. E 29-4 TBR p 163.

47. LAWRENCE, MARY N. b 2-2-1836 d 5-29-1869 wif of James H Lawrence. E 29-2 TBR p 163.

48. LAWRENCE, MOLLIE E. b 9-23-1859 d 1-24-1953. B 202-3.

49. LAWRENCE, SARAH S. b 4-7-1836 d 1-24-1895 wif of W T Lawrence. B 45B-2.

50. LAWRENCE, WILLIAM O. b 12-30-1880 d 9-8-1950. B 75-12.

51. LAWRENCE, WILLIAM OSCAR, JR. b 10-13-1912 d 12-21-1977. B 75-10.

52. LEARY, E. E 31-12 TBR p 165: 1877.

53. LEARY, LUCY E 31-1 TBR p 165: bur 1870.

54. LEE, BLANCHE HARRELL b 9-7-1884 d 6-10-1944. E 146D-4.

55. LEE, EDWARD JOSEPH II SNFH: b 7-29-1975 d 8-15-1977. S.

56. LEE, WILLIS LINWOOD b 4-8-1922 d 8-18-1934 son of Mr & Mrs W L Lee. B 315-1.

57. LEGGETT, ARTHUR K. b 8-14-1914 d 11-27-1977. B 208-1.

58. LEGGETT, baby B 114-4.

59. LEGGETT, EFFIE STATON b 3-23-1914 d 11-8-1970. B 122-4.

60. LEGGETT, ERNEST H. b 1-12-1921 d 5-29-1974 Cdr U S Navy. E 93-5.

61. LEGGETT, ERNEST HODGES b 9-1882 d 8-1934. E 93-3 TBR p 225 TPR II p 118.

62. LEGGETT, HELEN HILLIARD b 10-5-1889 d 12-7-1963. E 93-4 TBR p 225.

63. LEGGETT, HILLIARD b 6-1925 d 10-1928 son of E H & Helen Leggett. E 93-1. TBR p 225 TPR II p 116.

64. LEGGETT, infant b & d 10-13-1919 dau of E H & Helen Leggett. E 93-2 TBR p 225.

65. LEGGETT, JAMES WILSON b 10-23-1849 d 2-19-1907. B 114-1.

66. LEGGETT, LIZZIE b 7-16-1889 d 9-11-1947. B 114-8.

67. LEGGETT LUCILE b 4-14-1895 d 5-19-1965. B 114-9 TPR III p 142.

68. LEGGETT, MARGARET HODGES b 6-25-1852 d 5-20-1935 wif of James W Leggett. B 114-2 TPR II p 118.

69. LEGGETT, MARGARET VIRGINIA b 6-17-1877 d 11-21-1947. B 114-7 TPR III p 138.

70. LEGGETT, MAUDE R. b 11-11-1884 d 2-15-1973. B 114-6 TPR III p 142.

71. LEGGETT, NORA A. b 12-21-1896 d 4-24-1979. S 215-2.

72. LEGGETT, VERNA b 3-15-1893 d 8-8-1975. B 114-5 TPR III p 144.

73. LEGGETT, WILLIAM THOMAS b 9-22-1873 d 12-25-1889 son of James W & Margaret Leggett. B 114-3.

74. LESCESTER, PAULINE b 9-4-1897 d 8-1913 dau of G T & Annie R Lescester. B 88-1.

75. LEWIS, ELISE VINCENT b 1886 d 1961 dau of Capt S T Vincent wif of Clifton Lewis. E 32-15 TBR p 166 TPR III p 140.

76. LEWIS, FANNY K. b 2-12-1891 d 1-8-1975. B 308-5.

77. LEWIS, FRANCES S. b 5-10-1894 d 3-7-1961. S 57-2.

78. LEWIS, FRANCIS ADOLPH b 1-20-1902 d 9-11-1961. E 141B-4 TPR III p 140.

79. LEWIS, IDA G. b 9-27-1874 d 2-14-1942. B 308-3.

80. LEWIS, J. EUGENE b 8-3-1900 d 7-30-1901. B 268-4.

81. LEWIS, JOHN E. b 5-13-1869 d 6-21-1936. B 268-1.

82. LEWIS, JOHN E. JR. b 1-11-1909 d 8-4-1982. B 268-5.

83. LEWIS, JOHN HANCOCK b 7-8-1848 d 1-21-1913. B 308-1.

84. LEWIS, LOU WHITE b 8-15-1872 d 3-5-1932. B 268-2.

85. LEWIS, MARGARET M. b 9-30-1883 d 3-21-1954. B 308-4.

86. LEWIS, MARTHA JANE SAVAGE b 9-11-1852 d 7-7-1922. B 308-2.

87. LEWIS, MARY ETTA b 6-2-1883 d 11-16-1910 dau of J H & M J Lewis. B 308-6.

88. LEWIS, MARY PORTIS HALE b 12-19-1902 d 2-22-1979. E 141B-3.

89. LEWIS, MAVIS THIGPEN b 5-27-1900 d 6-26-1968. E 141B-2 TPR III p 143.

90. LEWIS, NANCY APPLEWHITE b 10-31-1929 d 11-12-1981. E 163-2 TPR III p 148.

91. LEWIS, RICHARD A. b 2-14-1894 d 10-18-1955 NC Pvt Co B 1 BN Conv Center WW I. E 163-1 TPR III p 140.

92. LEWIS, SPENCER COTTEN b 12-11-1898 d 5-27-1963. E 141B-1 TPR III p 142.

93. LEWIS, WILLIAM C. b 6-20-1890 d 12-2-1951. S 57-1.

94. LEWTER, JOHN T. b 3-1860 d 7-1895. E 9-8 TBR p 143.

95. LILLEY, ANNIE MAY b 10-23-1899 d 12-23-1901 dau of F N & M E Lilley. B 11-3.

96. LILLEY, C. A. b 4-11-1887 d 9-20-1924. B 81-12.

97. LILLEY, E. A. b 10-23-1855 d 10-26-1936. B 58-2.

98. LILLEY, JOSEPH BAILEY NC Fireman 1 CL U S Navy. B 58-3.

99. LILLEY, JOSEPH W. b 7-14-1962 d 7-14-1979. S 420-1.

100. LILLEY, M. HAYNES b 7-19-1934 d 8-17-1953 NC Pfc 325 A B N Inf. E 147A-3.

101. LILLEY, MARION BOYCE b 1-15-1918 d 4-29-1982. B 228-2.

102. LILLEY, MARY b 1-16-1862 d 10-4-1933. B 58-6.

103. LILLEY, SALLIE B. b 11-28-1874 d 5-10-1968. B 58-1.

104. LILLEY, WILLIAM MCIVER b 7-21-1948 d 3-15-1972 son of M Mullen & Marion B Lilley. B 228-1.

105. LITTLE PRISCILLA b 2-4-1822 d 1-21-1901. B 11-2.

106. LIVERMON, A. CRAIG b 8-30-1861 d 8-8-1930. B 247-2.

107. LIVERMON, BESSIE SHIELDS b 3-23-1875 d 12-13-1957. B 247-1.

108. LIVERMON, JAMES SHIELDS b 3-4-1908 d 8-10-1965. B 247-3.

109. LOCKE, ETHEL BARNHILL b 4-3-1898 d 3-26-1979. E 168A-3 TPR III p 146.

110. LOCKE, WILLIAM T. b 8-5-1892 d 6-10-1971 NC Pvt Co K 1 Prov Dev Regt WW I. E 168A-1.

111. LONG, DAISY B. b 3-25-1903 d 3-20-1929. B 118-2.

112. LOVEGROVE, RUFUS H., SR. b 5-28-1911 d 2-21-1976. S 353-1.

113. LOVEGROVE, RUFUS H., JR. b 8-17-1940 d 7-30-1971. S 353-3.

114. LOVEJOY, VIRGINIA E 30-3 TBR p 164: bur 7-4-1870.

115. LOWE, JOHN H. b 5-17-1905 d 4-10-1971. E 138A-1.

116. LUCAS, CELIA ALLSBROOK b 12-8-1918 d 3-22-1954 wif of Leon J Lucas. S 62-1.

117. LUCAS, JIMMY SNFH: d 1-26-1950 59 yrs.

118. LUCAS, MARGARET SNFH: b 3-17-1876 d 5-10-1962.

119. LUCAS, NORMAN SNFH: b 5-13-1922 d 11-19-1982. S.

120. LUCAS, THURMAN SNFH: b 10-11-1905 d 9-22-1953.

121. LYNCH, ADDIE B. b 10-29-1903 d 9-9-1980. S 65-4.

122. LYNCH, ANNA W. b 3-8-1898 d 11-17-1976. S 161-3.

123. LYNCH, ELI b 3-8-1898 d 11-21-1973. S 65-6.

124. LYNCH, JULIAN B. b 11-28-1895 d 5-24-1973. S 161-2.

125. LYNCH, LEOLA P. b 5-2-1905 d 12-10-1976. S 65-5.

126. LYNCH, MOLLIE J. b 9-2-1874 d 12-18-1954. S 65-7.

127. LYNCH, STELLA B. b 11-18-1898 d 11-6-1975. S 88-1.

128. LYNCH, WALTER CLARENCE SNFH: b 12-21-1871 d 3-8-1947.

129. LYNCH, WESLEY, JR. b 2-22-1911 d 9-9-1981. S 158-1.

130. LYNCH, infant b& d 2-17-1929 child of Alec & Stella Lynch. S 88-2.

1. MCCABE, REBA CHERRY b 2-2-1901 d 4-2-1964. B 70-7.

2. MCDOWELL, ANNIE KITCHIN b 5-10-1880 d 4-29-1969 dau of William H & Maria A Kitchin. B 66-8.

3. MCDOWELL, ARCHIBALD b 11-2-1861 d 7-6-1940. B 244-16.

4. MCDOWELL, ARCHIBALD, JR. b 5-7-1880 d 6-3-1897. B 244-7.

5. MCDOWELL, ARCHIBALD, JR. b 7-20-1901 d 1-16-1969 son of Gertrude K & A D McDowell. B 244-19.

6. MCDOWELL, CHAS. L. b 10-9-1878 d 6-16-1938 son of Dr W O & Olivia N McDowell. B 244-12.

7. MCDOWELL, CLAUDE WALTON b 9-22-1905 d 7-6-1906 son of Archibald & Virginia Gertrude McDowell. B 244-13.

8. MCDOWELL, DOROTHY MARIAM DUNN b 8-1-1896 d 1-10-1933 wif of Harry Lee McDowell dau of Chas Wells & Elizabeth M Dunn. B 244-6 TPR II p 118.

9. MCDOWELL, EMILY BIGGS b 3-9-1885 d 1-15-1974. B 244-11.

10. MCDOWELL, EUNICE b 12-15-1859 d 6-29-1946 dau of Rev A & Mary H McDowell. B 244-18.

11. MCDOWELL, GERTRUDE KITCHIN b 7-7-1875 d 8-10-1933 dau of Capt W H Kitchin & Anne Maria Arrington. B 244-15.

12. MCDOWELL, HARRY LEE b 11-14-1889 d 10-12-1918 son of Dr W O & Olivia McDowell hus of Dorothy Dunn m 10-11-1916. B 244-5.

13. MCDOWELL, JAMES ALLISON b 1-3-1894 d 12-6-1968. B 244-3.

14. MCDOWELL, MARGARET JOYNER b 10-23-1898 d 5-4-1973. B 244-2.

15. MCDOWELL, NORFLEET OWEN b 3-4-1897 d 1-7-1965. B 244-1.

16. MCDOWELL, OLIVIA NORFLEET LAWRENCE b 7-31-1853 d 6-7-1923 wif of W O McDowell. B 244-9.

17. MCDOWELL, WILLIAM HERBERT b 12-17-1883 d 11-5-1956. B 244-10.

18. MCDOWELL, WILLIAM OWEN b 9-3-1894 d 6-26-1932. B 244-14.

19. MCDOWELL, WILLIAM OWEN b 10-11-1851 d 8-15-1900. B 244-8.

20. MCDOWELL, WILLIAM OWEN, JR. SNFH: b 4-2-1919 d 12-8-1982. B.

21. MCENTIRE, HOWARD B. b 3-22-1906 d 3-8-1953 NC Pfc 685 Ord Ammo Co WW II. S 182-1.

22. MCFALL, FRED E 107A-1 TBR p 234: bur 12-1-1925.

23. MCINTYRE, RUBY LOWE b 2-28-1895 d 7-8-1959. E 138A-6.

24. MCKINSEY, FRED b 7-12-1924 d 6-8-1968 Virginia Pfc U S Army WW II. S 56-1.

25. MCKINSEY, JESSE R. b 7-31-1881 d 5-6-1964. S 101-1.

26. MCKINSEY, MARK DOUGLAS b 8-15-1951 d 12-5-1951 son of Fred & Dean Mc Kinsey. S 56-2.

27. MCNAUGHTON, CHARLES son of M & M McNaughton. E 75-5 TBR p 207: bur 6-14-1902.

28. MCNAUGHTON, F. MARGUERITE b 4-21-1898 d 5-17-1899 dau of Chas M & Jennie McNaughton. E 75-3 TBR p 207.

29. MCNAUGHTON, infant E 75-7 TBR p 207: bur 7-1907.

30. MADDISON, LAURENCE BECKLEY b 6-18-1903 d 1-4-1956. E 158-1 TPR III p 140.

31. MADRY, AMOS WELFORD b 4-30-1902 d 9-17-1961. E 87-3.

32. MADRY, CLAUDIUS JARRETTE b 7-27-1909 d 3-13-1940. B 233-2.

33. MADRY, DAVID A. b 9-17-1862 d 10-30-1914. E 87-2 TBR p 219.

34. MADRY, DELPHIA CHERRY b 11-28-1872 d 1-9-1913 m 6-6-1899 wif of D A Madry. E 87-1 TBR p 219.

35. MADRY, HERBERT RAYMOND b 3-10-1900 d 1-5-1958. B 233-6.

36. MADRY, JAMES DAVID b 10-16-1907 d 2-5-1970. E 137-6.

37. MADRY, JAMES THURMAN b 3-1-1903 d 1-21-1960. B 233-5.

38. MADRY, JOHN WILLIAM b 2-17-1872 d 7-19-1947. E 137-1.

39. MADRY, JOHN WILLIAM, JR. b 12-13-1909 d 1-16-1954. E 137-5.

40. MADRY, LENA ALLSBROOK b 9-21-1871 d 11-4-1951. B 233-3.

41. MADRY, MARY HIGHSMITH b 9-21-1878 d 11-22-1962. E 137-2.

42. MADRY, MILDRED LOUISE b 9-15-1907 d 11-13-1907 dau of R J & Lena Madry. B 233-1.

43. MADRY, NELLIE b 9-30-1897 d 10-14-1931. B 126-1.

44. MADRY, ROBERT JARRETTE b 4-25-1867 d 1-28-1939. B 233-4.

45. MALLISON, JAMES W. b 3-20-1894 d 3-20-1946. S 32-1.

46. MALONE, CHARLIE N. b 12-3-1905 d 1-10-1980. E 86-5 TPR III p 146.

47. MALONE, CHARLES NOAH b 8-26-1872 d 10-5-1956. E 86-3.

48. MALONE, CLARA WOOD b 9-25-1902 d 8-16-1907 dau of Charles & Sallie Malone. E 86-1 TBR p 218.

49. MALONE, ELLIS JOYNER b 3-18-1901 d 6-9-1901 son of Charles & Sallie Malone. E 86-2 TBR p 218.

50. MALONE, SALLIE WOOD b 6-10-1874 d 9-1-1960. E 86-4.

51. MANEY, JOHN H. b 8-16-1896 d 3-28-1968 Mass Cmm U S Coast Guard WW I & II. S 309-1.

52. MANEY, TERESA H. b 10-9-1898 d 8-4-1931. B 51-4.

53. MANGUS, FOOTS SNFH: b 7-1893 d 2-9-1951. B.

54. MANNING, ANNA W. b 1854 d 1918. B 272-3.

55. MANNING, JESSE E 49-1 TBR p 181: bur 10-19-1859.

56. MANNING, M. DELLA b 1880 d 1964. B 116-1.

57. MANNING, M. G. E 83-2 TBR p 215: bur 2-10-1813.

58. MANNING, ROBERT GILBERT b 1-12-1875 d 8-19-1906 son of M G & Lucy E Manning. E 83-1 TBR p 215.

59. MANNING, THOMAS W. b 1836 d 1897. B 272-2.

60. MANNING, WILLIAM H. b 1894 d 1935. B 272-4.

61. MANNING, WILLIAM WALTER b 1874 d 1934. B 116-2.

62. MARKS, ALMA STRICKLAND b 7-15-1875 d 4-5-1961. B 142-1.

63. MARKS, ANNA WHITAKER b 9-10-1845 d 6-22-1914 wif of W B Marks. B 35-7.

64. MARKS, BESSIE MOORE b 12-24-1887 d 7-2-1911 wif of W B Marks, Jr. B 35-9.

65. MARKS, CHARLES FOX b 12-17-1883 d 8-11-1973. E 154B-1 TPR III p 144.

66. MARKS, GEORGE GILBERT b 2-13-1871 d 1-17-1914 son of W B & Anna Marks. B 35-5.

67. MARKS, HENRY CARTER b 7-29-1910 d 7-28-1911 son of W B & Bessie Marks. B 35-8.

68. MARKS, infant B 35-13.

69. MARKS, JAMES HENRY b 8-2-1875 d 6-30-1948. B 35-1.

70. MARKS, JENNIE SEWELL b 9-28-1890 d 12-16-1980 DAR. E 154B-3 TPR III p 146.

71. MARKS, JESSE WHITAKER b 12-10-1873 d 12-17-1898 son of W B & Anna Marks. B 35-3.

72. MARKS, JESSIEE b 1-1-1900 d 6-6-1909 dau of W B & Bessie Marks. B 35-10.

73. MARKS, MARJORIE b 1924 d 1947. B 35-4 TPR III p 138.

74. MARKS, MARY ANNA b 8-14-1902 d 5-24-1903 dau of W E & A E Marks. B 35-12.

75. MARKS, MAUDE HOWELL b 12-7-1878 d 6-5-1957 wif of James Henry Marks. S 53-2.

76. MARKS, RUFUS EARL b 5-31-1911 d 11-27-1970. S 105-2.

77. MARKS, WALTER B. b 12-7-1879 d 2-13-1941 son of Wm B & Anna Marks. B 35-2.

78. MARKS, WILLIAM BENJAMIN b 12-20-1839 d 8-13-1893 son of Edward & Sarah Marks. B 35-6.

79. MARKS, WILLIAM E. b 10-6-1869 d 5-15-1951. B 142-2.

80. MARKS, WILLIAM EDWARD b 11-21-1904 d 6-24-1905 son of W E & A E Marks. B 35-11.

81. MARQUETTE, F. B. b 5-28-1913 d 9-14-1976. S 374-1.

82. MARQUETTE, FRED, FREDERICK, & FREDA b & d 9-9-1967. S 93-1,2,& 3.

83. MARSHALL, HELEN VIRGINIA b 12-3-1959 d 3-19-1964 dau of Virginia & Thomas Marshall. S 77-1.

84. MARSTON, HILDA HANCOCK b 8-20-1895 d 9-27-1978. B 30-2.

85. MARSTON, RICHARD HENRY b 7-27-1891 d 7-30-1943. B 30-3.

86. MARTIN, CURTIS POPE b 11-3-1907 d 6-11-1908 son of D H & M P Martin. B 23-8.

87. MARTIN, DAVID HERMAN b 9-27-1899 d 2-7-1902 son of D H & M G Martin. B 23-11.

88. MARTIN, DAVID HILTON b 11-11-1873 d 1-25-1957. E 113B-2.

89. MARTIN, EMILY HYMAN b 2-9-1895 d 6-10-1951 wif of D H Martin. E 113B-3.

90. MARTIN, HERBERT VERRARD b 1-10-1904 d 8-23-1904 son of D H & M P Martin. B 23-10.

91. MARTIN, JAMES EDWIN b 4-15-1901 d 4-10-1975. S 428-1.

92. MARTIN, LOUIS SCHMIDT b 4-23-1909 d 6-30-1909 son of D H & M P Martin. B 23-7.

93. MARTIN, MINNIE GERTRUDE b 10-29-1905 d 5-25-1906 dau of D H & M P Martin. B 23-9.

94. MARTIN, MINNIE POPE b 3-5-1879 d 12-15-1913 wif of D H Martin. B 23 -6.

95. MATTHEWS, JOHN THOMAS SNFH: b 2-27-1871 d 6-5-1955.

96. MAY, LELLIE b 1-14-1893 d 6-16-1908. B 240-1.

97. MEDFORD, ALLIE B. SNFH: b 12-26-1880 d 12-8-1965. B.

98. MEDFORD, CHARLIE b 8-7-1868 d 3-26-1924. B 313-4.

99. MEDFORD, CHARLIE T. b 1-2-1901 d 1-8-1955. B 42B-1.

100. MEDFORD, CHARLOTTE O. E 70-6 TBR p 202: bur 3-19-1883.

101. MEDFORD, EUGENE b 8-31-1873 d 9-4-1901 son of S & Nancy Medford. B 313-1.

102. MEDFORD, MINNIE HARRELL b 4-4-1890 d 12-2-1976. B 313-3.

103. MEDFORD, NANCY b 2-27-1844 d 1-17-1919 wif of S Medford. B 313-7.

104. MEDFORD, STEWARD b 4-23-1846 d 4-23-1923 son of Jack & Bitha Medford. B 313-14.

105. MEDFORD, WILLIE b 10-11-1869 d 4-15-1933. B 313-13.

106. MEEKS, MARGARET K. b 2-23-1879 d 1-6-1961. B 190-1.

107. MERRITT, FORREST b 9-22-1906 d 9-5-1967. S 206-1.

108. MEYER, DOROTHY FARGIS b 8-11-1920 d 2-14-1945 wif of Chas W Meyer. B 172-3.

109. MILLS, ELIZABETH b 3-23-- d 1-13-1897. B 10-4.

110. MILLS, ELIZABETH BRASWELL b 11-11-1877 d 1-7-1955 wif of Luther R Mills. B 296-3.

111. MILLS, JOSEPH WILLIAM b 8-30-1913 d 12-21-1915 son of L R & Addie B Mills. B 296-4.

112. MILLS, LUTHER RICE b 9-14-1877 d 1-2-1955. B 296-2.

113. MILLS, ROBERT BRASWELL b 12-13-1908 d 7-5-1972 Virginia Lt USNR WW II. B 296-1 TPR III p 142.

114. MINSHEW, C. G. b 4-4-1834 d 12-30-1895. B 72-2.

115. MINSHEW, CHARLES LEMUEL b 11-3-1857 d 2-12-1917. B 72-5.

116. MINSHEW, JOSEPH STEVEN b 2-4-1863 d 10-30-1925. B 72-4.

117. MINSHEW, LUCY ANN b 3-17-1833 d 9-11-1908. B 72-1.

118. MINSHEW, OLIVER GREY b 7-13-1873 d 5-7-1942. B 72-3.

119. MITCHELL, ALEX b 5-4-1867 d 4-17-1959. E 105-6.

120. MITCHELL, MARY CHERRY b 2-26-1903 d 2-12-1962. B 70-2.

121. MITCHELL, SARAH E. b 3-12-1871 d 7-27-1964. E 105-5.

122. MIZELL, JOHN THOMAS b 11-16-1903 d 6-20-1960. B 207-1.

123. MIZELLE, WADE L., JR. b 2-11-1908 d 2-23-1959. E 164B-1.

124. MOORE, A. A. SNFH: d 7-6-1945.

125. MOORE, A. P. b 6-27-1888 d 2-16-1936. B 198-2.

126. MOORE, ANNIE MELISSA b 4-13-1857 d 4-24-1922 dau of Enoch & Elizabeth Eleanor Albritton Moore. B 52-7.

127. MOORE, ARTHUR OLIVER b 3-12-1883 d 10-13-1943. B 242-6.

128. MOORE, BEATRICE JONES SNFH: b 12-10-1899 d 5-8-1978. S.

129. MOORE, BENJAMIN F. b 1911 d 1977 Pfc U S Army. S 294-3.

130. MOORE, BETTY COBB b 9-14-1898 d 6-6-1977. E 138A-2 TPR III p 146.

131. MOORE, BRUCE FUTRELL b 8-2-1923 d 8-30-1978. B 242-5.

132. MOORE, CHARLES GRAHAM b 3-30-1908 d 8-23-1960 hus of Earldine Moore. S 253-1.

133. MOORE, CLAUDE WILSON, SR. b 3-22-1913 d 6-18-1980. B 216-1.

134. MOORE, DAVID OSCAR b 5-28-1874 d 7-6-1960. E 105-2.

135. MOORE, EARLDINE EDMONDS b 12-25-1917 d 12-10-1976. S 253-2.

136. MOORE, ELDER E. W. b 1-28-1879 d 2-13-1958. B 173-2.

137. MOORE, ELEANOR BLANDE b 11-28-1883 d 8-16-1896 dau of H B & S Moore. E 78-1 TBR p 210.

138. MOORE, FRANK b 2-24-1880 d 9-16-1961. S 294-2.

139. MOORE, FRANK b 11-8-1879 d 4-13-1881.son of Henry B & Susie A Moore. E 78-2 TBR p 210.

140. MOORE, HENRY LAFAYETTE b 3-3-1904 d 10-12-1969. S 58-3.

141. MOORE, JULIA BROWN b 1-30-1874 d 1-8-1959. E 105-1.

142. MOORE, KATHERINE FUTRELL b 12-28-1885 d 7-11-1980. B 242-10.

143. MOORE, LIZZIE HARGROVE b 5-14-1892 d 8-22-1963. S 294-1.

144. MOORE, LUDIE BELL b 4-19-1873 d 12-21-1945. S 36-2.

145. MOORE, MARVIN L. b 6-7-1924 d 1-18-1974. S 303-2.

146. MOORE, ORA FLOWERS b 12-1-1891 d 2-8-1960. B 198-1.

147. MOORE, OWEN J. b 11-8-1874 d 7-5-1948. E 139A-1.

148. MOORE, PEGGY B. b 2-28-1928 d 2-8-1968. S 294-4.

149. MOORE, SAM N. b 12-28-1895 d 5-6-1945. S 36-1.

150. MOORE, VIOLA ETHERIDGE b 7-9-1906 d 6-12-1977. S 58-4.

151. MOORE, WILLIAM ZOLLIE b 10-21-1898 d 6-19-1952. S 233-1.

152. MOORE, WILLIE b 6-26-1881 d 11-14-1881 son of Henry B & Susie A Moore. E 78-2.

153. MORRELL, GEORGIANNA BRYANT SNFH: b 1-8-1874 d 6-17-1969. S.

154. MORRIS, ANGELA NANNETTE b 3-15-1965 d 3-16-1965 dau of Barbara & Grady Morris, Jr. B 186-2.

155. MORRIS, ANNIE P. b 9-6-1874 d 9-9-1959. B 185-1.

156. MORRIS, BARBARA DAVIS b 2-23-1944 d 3-22-1979. S 111-1.

157. MORRIS, Mrs. DAVID JOHN SNFH: d 4-14-1951 66 yrs. B.

158. MORRIS, EDDIE b 7-19-1876 d 6-4-1940. B 185-2.

159. MORRIS, ELLWOOD b 1-1-1924 d 8-7-1973. S 145-1.

160. MORRIS, GAYLORD J. b 9-28-1910 d 10-9-1943. B 150-2.

161. MORRIS, JAMES LYMAN b 7-22-1946 d 9-6-1947 son of William & Annie Lee Morris. S 31-1.

162. MORRIS, JANIE B. b 3-1-1910 d 10-17-1974. E 138A-10.

163. MORRIS, LEON WAYNE b 10-19-1954 d 10-31-1961 son of William & Annie Morris. S 31-2.

164. MORRIS, MARGARET E. b 1-3-1925 d 3-27-1927. S 246-3.

165. MORRIS, OTTO SNFH: b 5-30-1920 d 3-21-1974. S.

166. MORRIS, R. MALLIE b 2-23-1896 7-21-1958 NC Pfc Co 120 Inf WW I. S 246-1.

167. MORRIS, ROBERT LEE SNFH: d 4-12-1947 73 yrs. B.

168. MORRIS, TALMADGE JOHN b 4-25-1906 d 7-19-1950 NC OMI Coast Guard. B 148-1.

169. MORRIS, WILLIAM LEE b 6-17-1943 d 5-1-1946 son of William & Annie Lee Morris. S 31-3.

170. MORRISETT, ANGERONA b 11-8-1832 d 1-27-1903. B 90-2.

171. MORRISETT, JOHNSON M. b 1-22-1829 d 8-25-1913 UDC CSA. B 90-1.

172. MORRISETT, MARGARET E 14-1 TBR p 148: bur 2-24-1871.

173. MORRISETT, T. M. E 14-5 TBR p 148: bur 1871.

174. MOSELEY, ERSIA L. b 6-11-1906 d 2-11-1973. S 285-1.

175. MOSELEY, WADE C. b 7-20-1900 d 11-7-1960. S 285-2.

176. MOSLEY, BELLE W. b 8-7-1920 d 7-25-1977. S 424-2.

177. MOYE, ELIZABETH ETHERIDGE wif of Moses Tyson Moye. S 58-1.

178. MOYE, JAMES ALONZO SNFH: d 8-7-1951 80 yrs.

179. MOYE, LYDIA BRUCE KITCHIN SNFH: b 10-10-1918 d 6-29-1982. B 66-9.

180. MOYE, MOSES TYSON b 9-3-1896 d 11-19-1951. S 58-2.

181. MULLEN, BETTY TILLERY b 8-18-1853 d 12-1-1922. B 277-1.

182. MULLEN, JOHN CLARIE b 2-15-1848 d 3-17-1917. B 277-2.

183. MURPHEY, ELLA LATIMER b 7-3-1873 d 9-7-1960 wif of W J Murphey. E 156A-2.

184. MURPHEY, WILLIAM J. b 1-11-1870 d 12-9-1954. E 156A-3.

185. MURPHY, SALLIE SNFH: b 11-3-1891 d 1-15-1958.

1. NEAL, ANNA MARY b 1-18-1818 d 9-20-1914 dau of Dr Jack Baker. E 37 & 38-28 TBR p 170.

2. NEAL, ANNIE MARY b 10-20-1884 d 10-26-1884 dau of John B & Sallie E Neal. E 37 & 38-15 TBR p 170.

3. NEAL, EDWARD S. b 9-1-1868 d 3-16-1872 son of John B & Nannie E Neal. E 37 & 38-4 TBR p 170.

4. NEAL, ISAAC NORFLEET b 5-17-1875 d 5-10-1932. E 37 & 38-31 TBR p 170.

5. NEAL, JOHN BAKER b 1839 d 1912 son of Annie Baker & Edward S Neal Maj CSA. E 37 & 38-27 TBR p 170.

6. NEAL, JOHN BAKER b 8-1-1870 d 4-24-1937 son of John Baker and Annie Smith Neal. E 37 & 38-35. TPR II p118.

7. NEAL, NANNIE E. b 10-2-1843 d 7-26-1881 dau of Richard H & Sally Smith wif of John B Neal. E 37 & 38-14 TBR p 170.

8. NEAL, RICHARD SMITH b 12-3-1866 d 11-4-1920. E 37 & 38-34 TBR p 170.

9. NEAL, SALLY E. b 11-11-1854 d 8-27-1895 wif of John B Neal dau of Rev A and Mary H McDowell. E 37 & 38-20 TBR p 170.

10. NEAL, SALLY SMITH b 3-16-1873 d 10-15-1917. E 37 & 38-29 TBR p 170.

11. NEAL, SUSIE SNFH: b 7-8-1881 d 1-6-1964. B.

12. NELSON, BETTIE b 10-19-1853 d 12-28-1932 UDC E 84-3.

13. NELSON, E. P. b 9-19-1857 d 6-22-1904. E 84-1 TBR p 216.

14. NEVILLE, CHARLES EDWARD b 1-10-1853 d 3-29-1934. B 261-10.

15. NEVILLE, PAULINE C. b 9-12-1916 d 3-2-1968. E 143-8.

16. NEVILLE, VIRGINIA POPE b 4-22-1855 d 7-28-1932. B 261-9.

17. NEWELL, CORA HARPER b 8-4-1881 d 5-23-1961 wif of W H Newell. B 269-4.

18. NEWELL, HERMAN T. b 11-7-1916 d 2-25-1962 NC T Sgt 3482 Ord Mam Co WW II. S 59-2.

19. NEWELL, W. H. b 12-12-1876 d 3-24-1922. B 269-3.

20. NEWELL, infant b 7-10-1910 d 12-7-1910 son of W H & Cora Lee Newell. B 269-1.

21. NEWSOME, ALLEN DEXTON b 3-18-1915 d 7-12-1973. S 189-2.

22. NEWSOME, EUGENE C. b 1890 d 1951. S 49-2.

23. NEWSOME, EUGENE C., JR. b 3-13-1919 d 4-19-1970 NC AEM 3 USNR Korea. S 49-3.

24. NEWSOME, KENNETH R. b 8-1-1950 d 6-5-1972 NC Sp 4 287 MP Co Vietnam ARCOM. S166-2.

25. NEWSOME, L. B., JR. b 6-29-1961 d 1-19-1965. B 197-1.

26. NEWSOME, LEONARD E. b 10-23-1924 d 2-8-1979. S 166-1.

27. NEWSOME, MARGARET S. b 3-21-1921 d 3-10-1981. S 262-1.

28. NEWSOME, NELLIE M. b 4-10-1890 d 9-9-1981. S 49-1.

29. NEWSOME, WALTER EDGAR b 9-2-1898 d 1-23-1980. S 166-3.

30. NICHOLLS, CATHERINE b 12-19-1844 d 4-20-1879. E 8-1.

31. NICHOLLS, FRANCES MARGARET b 10-28-1826 d 6-30-1897. E 27-4 TBR p 161.

32. NICHOLLS, JEHU b 3-15-1822 d 9-23-1872. E 27-3 TBR p 161.

33. NICHOLLS, MARTHA BRYAN b 1866 d 1922. E 27-6 TPR II p 116.

34. NICHOLS, WILTON D. b 9-30-1907 d 1-8-1953 NC Sgt HQ Co 26 Inf WW II BSM. S 47-4.

35. NONKES, HENRY W. b 7-10-1892 d 4-28-1960. E 168C-5.

36. NORCUM, FRANCES D. WATSON b 1834 d 1906. B 83-7.

37. NORFLEET, JOHN A. b 12-9-1842 d 8-1-1909. B 19-2.

38. NORFLEET, LOUISE HILL b 9-12-1857 d 4-21-1880 dau of William H Smith & Julia Spruill wif of Thomas S Norfleet. E 63-1 TBR p 195.

39. NORFLEET, MARY F. b 9-21-1847 d 4-13-1899. B 19-1.

40. NORRIS, SALLY POPE SNFH: b 5-25-1899 d 5-31-1977. S.

1. OAKLEY, NOAH B. b 1881 d 1953. S 185-1.

2. OAKLEY, ROSA VANN b 1890 d 1975. S 185-2.

3. OLSCHNER, SALLIE BET QUINERLY DARDEN b 9-13-1894 d 9-14-1972. B 245-7.

4. O'NEAL, MARY b 4-18-1881 d 9-30-1902 dau of Robert and Margaret O'Neal. B 43-1.

5. OSBORNE, JAMES C. b 1910 d 1970. S 351-2.

6. OSBORNE, JAMES MOODY SNFH: b 10-1-1938 d 9-13-1981. S 351-3.

7. OSBORNE, JAMES MOODY JR. b 11-7-1959 d 6-11-1976. S 357-2.

8. OSBORNE, JAMES ROBERT b 4-18-1883 d 10-11-1944. B 14-1.

9. OSBORNE, RANDALL SCOTT b 6-11-1962 d 6-21-1969. S 357-1.

10. OUTTERBRIDGE, ANDREW W. b 1871 d 1919. B 85-3.

11. OUTTERBRIDGE, EMMA LILLIAN b 10-21-1875 d 10-17-1905 wif of A W Outterbridge. B 85-2

12. OUTTERBRIDGE, IDA LOUISE BURROUGHS b 7-29-1881 d 6-13-1911 wif of Andrew W Outterbridge dau of Samuel & D Burroughs. B 85-1.

13. OVERTON, LENNIE ESTELLE b 1-14-1889 d 5-10-1979. B 167-1.

14. OWENS, ANNIE LEE b 10-26-1884 d 11-10-1905. B 31-2.

15. OWENS, ROBERT R. b 3-5-1901 57 yrs. B 31-1.

1. PACKER, ELIZABETH d 10-30-1890 78 yrs. E 62-8 TBR p 194.

2. PADGETT, HORACE RAY b 11-4-1915 d 12-14-1966. S 104-2.

3. PAGE, ALBERT SIDNEY b 9-5-1902 d 4-19-1945. E 112-1 TPR III p 138.

4. PAGE, ARCHIBALD TBR p 179: bur. E 47-1.

5. PARAMORE, CARRIE L. b 8-8-1895 d 7-23-1962. E 103-2.

6. PARAMORE, CLAUDE A. b 5-8-1893 d 1-9-1957. E 103-3.

7. PARAMORE, EMILY W. b 9-11-1868 d 5-8-1947. E 108-5.

8. PARAMORE, HENRY A. b 7-6-1861 d 1-20-1928. E 103-4.

9. PARAMORE, VERNON RUDOLPH b 11-30-1913 d 6-17-1974 TEC 4 US Army. E 103-1 TPR III p 144.

10. PARKER DEMMON C. b 1-20-1917 d 4-30-1923 son of G L Parker. E108-3.

11. PARKER, GEORGE L. b 8-8-1872 d 6-27-1937. E 108-2.

12. PARKER, GEORGE THELTON b 1924 d 1976 TEC 4 US Army WW II. E 108-8.

13. PARKER, HEZEKIAH SNFH: b 11-25-1910 d 6-15-1948.

14. PARKER, LORENZO D. b 5-2-1899 d 6-25-1966. E 108-7.

15. PARKER, MAXINE b 4-6-1905 d 12-3-1963. E 108-5.

16. PARKER, MILDRED V. b 7-31-1905 d 2-29-1944 sis of Mrs. D W Downs. E 145-4.

17. PARKER, ROBERT S. b 2-14-1929 d 3-5-1971 NC Pfc US Army Korea. S 15-3.

18. PARKER, ROSSIE b 3-1-1894 d 2-8-1965. E 108-6.

19. PARKER, THURMAN C. TBR p 235: bur 4-20-1925. E 108-1.

20. PARKER, VICIE ANN b 3-9-1886 d 9-4-1948. E 108-4.

21. PARKER, WILLIAM DALTON b 7-22-1926 d 11-29-1976. E 108-9 TPRIII p 144

22. PARKS, ALICE P. b 12-1-1888 d 6-19-1978. S 63-3.

23. PARKS, BESSIE P. 8-3-1893 d 6-7-1976. S 43-2.

24. PARKS, CATHERINE A. b 1926 d 1980. S 63-1.

25. PARKS, CLARENCE B. b 9-11-1891 d 3-17-1973 NC Sgt Co D 306 Engineers WW I. B 212-2.

26. PARKS, ELOISE DUNN b 3-10-1893 d 10-20-1968 wif of C B Parks. B 212-1

27. PARKS, JAMES EDWIN b 8-25-1890 d 5-22-1970. S 43-3.

28. PARKS, LESLIE R. b 1900 d 1972. E 140-1.

29. PARKS, LUTHER A. b 7-19-1888 d 4-13-1956. S 63-2.

30. PARKS, MARGARET PHIPPINS b 2-8-1920 d 11-25-1981. E 168-4.

31. PARKS, N DUDLEY b 1-3-1861 d 12-3-1903. B 68-1.

32. PARKS, OTIS F. b 2-11-1904 d 3-14-1937. E 140-4.

33. PARKS, REBECCA d 3-4-1893 48 yrs TBR p 180. E 48-5.

34. PARTIN, ANNA F. b 12-10-1878 d 4-4-1955 wif of Sidney A Partin. S 17-2.

35. PARTIN, BENJAMIN RUSSELL b 10-17-1939 d 6-16-1966 Lt US Navy. B 214-4.

36. PARTIN, ETTA FLEMING b 5-29-1882 d 6-13-1972. S 79-2.

37. PARTIN, JOSEPH B. b 9-24-1880 d 9-28-1955. B 265-2.

38. PARTIN, LIZZIE WHITE b 7-21-1913 d 7-24-1980. B 214-5.

39. PARTIN, MINNIE FLEMING b 5-2-1884 d 12-12-1948 wif of J B Partin. B 265-1.

40. PARTIN, PERCY BENSON b 12-21-1905 d 2-8-1946. B 214-6.

41. PARTIN, SIDNEY ALBERT b 2-10-1870 d 7-10-1949 S 17-1.

42. PARTIN, THOMAS FLEMING b 2-28-1908 d 9-2-1974. S 79-1.

43. PARTIN, VIVIAN SUE b 5-9-1915 d 2-2-1958. S 17-3.

44. PARTIN, WILSON BURTON SR. SNFH: b 10-17-1916 d 7-6-1982. S.

45. PAULL, JAMES SMITH b 11-3-1850 d 8-22-1920 son of W H & C A Paull. E 32-9 TBR p 166.

46. PEACOCK, HERBERT FULLER b 1-23-1895 d 6-16-1944. B 301-1.

47. PEACOCK, HERBERT FULLER b 4-21-1916 d 3-29-1979. B 301-5.

48. PEACOCK, KATHLEEN ROBERTSON b 6-3-1893 d 11-24-1972 wif of Herbert F Peacock. B 301-2.

49. PEAKS, Mary SNFH: b 5-17-1885 d 5-1-1965. B

50. PEARSON, EMILY ALEXANDER b 8-24-1916 d 3-20-1977. S 65-1.

51. PEARSON, MAGGIE A. b 8-14-1872 d 6-29-1950. S 65-2.

52. PEARSON, WILLIAM A. b 3-26-1871 d 2-2-1966. S 65-3.

53. PEASSON (sic) MARGRET T Rereckau b 5-20-1915 d 4-19-1916 dau of Maggie and William A Peasson. B 292-1.

54. PEEBLES, ANDREW TBR p 174: bur 6-30-1893. E 42-8.

55. PEEBLES, BRECKENRIDGE TBR p 174: bur 7-7-1866 son. E 42-2.

56. PEEBLES, CATHERINE TBR p 174: bur 7- -1881. E 42-7.

57. PEEBLES, EMMETT TBR p 174: bur 10-3-1866 son. E 42-3.

58. PEEBLES, JAMES M. TBR p 174: bur 11-18-1857. E 42-1.

59. PEEBLES, JOHN TBR p 174: bur son of Wesley and wife. E 42-6.

60. PEEBLES, MARY TBR p 174: bur 2-25-1877. E 42-5.

61. PEEBLES Mrs WESLEY TBR p 174: bur 8-10-1908 2nd wif. E 42-9.

62. PEEDE, CORA E. b 9-12-1891 d 5-6-1969. S 184-2.

63. PEEDE, NOAH b 4-4-1897 d 9-4-1960. S 184-1.

64. PENDER, ARTHUR TBR p 177: bur 6-17-1861. E 45-4.

65. PENDER, CHARLES H. TBR p 177: bur 6-29-1918. E 45-14.

66. PENDER, EDWARD TBR p 177: bur 12-3-1897. E 45-12.

67. PENDER, ELIZA TBR p 177: bur 10-11-1861. E 45-3.

68. PENDER, ELIZABETH TBR p 177: bur 1-18-1890 wif of Lawrence P. E 45-10.

69. PENDER, LAWRENCE TBR p 177: bur 10-8-1868. E 45-1.

70. PENDER, MARTHA T. TBR p 177: bur 3-30-1872. E 45-6.

71. PENDER, NORFLEET TBR p 177: bur 1866. E 45-5.

72. PENDER, REBECCA ELLEN TBR p 177: bur 8-11-1887 32 yrs. E 45-9.

73. PENDER, THOMAS L. TBR p 177: bur 3-3-1912. E 45-13.

74. PENDLETON, ALICE MAY LAWRENCE b 8-14-1857 d 1-27-1920 wif of Julian Pendleton. B 45-1.

75. PENDLETON, GEORGE EDMUND b 9-20-1887 d 5-13-1966. B 210-2.

76. PENDLETON, JULIAN b 9-8-1861 d 7-16-1945. B 45-2.

77. PENDLETON, KATE LAWRENCE b 1858 d 1926. B 45-4.

78. PENDLETON, NEDA TAYLOR b 11-20-1889 d 11-3-1979. B 210-1

79. PENDLETON, WALTER L SR. b 1854 d 1922. B 45-3.

80. PENDLETON, WALTER L JR. b 1877 d 1929. B 45-5.

81. PENDLETON, WILLIAM THOMAS b 1-21-1886 d 1-31-1944. B 33-3.

82. PENWELL, CHARLIE R. b 9-5-1899 d 3-1-1974 NC Pfc US Army WW I. S 131-1

83. PENWELL, EARL EDWARD b 7-20-1906 d 6-26-1972. S 319-3.

84. PENWELL, LLOYD G. b 4-29-1905 d 8-20-1981. S 319-2.

85. PENWELL, MINNIE P. b 10-2-1910 d 11-16-1976. S 319-1.

86. PERRY, AUBREY W. b 7-5-1910 d 1-19-1941. B 290-5.

87. PERRY, AUGUSTUS M. b 12-22-1872 d 11-23-1952. S 64-2.

88 PERRY, CLEO b 11-20-1919 d 12-3-1919 inf dau of J F Perry. B 290-8.

89. PERRY, DAVID W. b 8-10-1948 d 11-7-1948 son of E W & Hazel Perry. B 290-4.

90. PERRY, EMERSON W SR. b 1918 d 1974 Pvt US Army. S 143-1.

91. PERRY, FANNIE BELL b 10-26-1873 d 8-12-1967 wif of Augustus M Perry. S 64-1.

92. PERRY, INDIA WILKINSON b 1878 d 1930 wif of M W Perry. B 290-7.

93. PERRY, JAMES EDWARD b 12-17-1883 d 1-25-1931. B 290-2.

94. PERRY, JESSE A. b 2-18-1838 d 7-3-1916. B 107-6.

95. PERRY, LENA WILKINSON b 1884 d 1926 wif of J E Perry. B 290-1.

96. PERRY, MARCUS WRIGHT b 1875 d 1955. B 290-6.

97. PERRY, MARY D FOWLE b 8-22-1839 d 2-25-1901 wif of J A Perry. B 107-9.

98. PERRY, MOLLIE MATTHEWS SNFH: b 10-3-1892 d 2-12-1964. B.

99. PERRY, REBA ROGISTER b 7-19-1916 d 5-28-1982. S 142-1.

100. PERRY, WINSTON CRAIG SR. b 7-11-1912 d 8-10-1978. S 142-2.

101. PETER, SIMON TBR p 147: bur 1-10-1901. E 13-1.

102. PETERS, ANNIE b 3-26-1875 d 10-11-1880. E 16-13 TBR p150.

103. PETERS, JOHN b 6-4-1883 d 6-22-1883 inf son of Thomas H Peters. E 16-16 TBR p 150.

104. PETERS, SARAH L. b 1-5-1881 d 7-2-1881 inf dau of J H Peters. E 16-14 TBR p 150.

105. PETERS, SUSAN A. HYMAN b 1-8-1841 d 6-4-1883. E 16-15 TBR p 150.

106. PETERS, THOMAS H. b 11-14-1831 d 7-19-1898. E 16-21- TBR p 150.

107. PETERSON, AVERY CLARENCE b 7-29-1855 d 2-5-1917. B 298-1.

108. PHELPS, GEORGE LAYAFETTE b 11-24-1902 d 7-11-1953. S 183-1.

109. PHELPS, GEORGE L. JR. b 3-5-1927 d 5-31-1969. S 183-2.

110. PHELPS, JAMES ALLEN b 2-25-1873 d 1-13-1953. S 179-1.

111. PHELPS, JOSEPHINE W. b 3-22-1891 d 9-10-1952. B 153-1.

112. PHELPS, JULIAN HARVEY b 3-4-1904 d 1-3-1981. S 179-3.

113. PHELPS, NATHANIEL TBR p 184: bur 8-25-1863. E 52-2.

114. PHELPS OLGA HACKNEY b 5-10-1885 d 8-15-1977. S 179-2.

115. PHELPS, RAYMOND GURSON b 1-10-1904 d 2-16-1978. S 118-2

116. PHELPS, RAYMOND RAY b 1937 d 1977 Pfc US Army. S 118-1.

117. PHELPS, RUFUS b 4-25-1887 d 12-29-1962. B 153-2.

118. PHELPS, SANDRA b 4-25-1943 d 9-4-1943 dau of Jarvis & Helen Phelps. B 153-4.

119. PHELPS, SHEPPARD T. b 5-17-1920 d 4-14-1976. B 153-3.

120. PHILLIPS, CAROL b & d 7-30-1941. S 237-2.

121. PHILLIPS, DOROTHY b & d 10-9-1931. S 237-4.

122. PHILLIPS, EARL K. b & d 7-25-1940. S 237-3.

123. PHILLIPS, PEGGY b & d 7-14-1943. S 237-1.

124. PHILLIPS, RALPH A. b 7-12-1888 d 9-12-1979 son of John L & Stella F North Phillipa. B 243-5.

125. PHILLIPS, SALLIE MERRIAM JOSEY b 8-28-1891 d 1-2-1979 wif of Ralph A Phillips. B 243-4

126. PHIPPINS, FLOYD M. b 6-27-1906 d 4-10-1972 Va S Sgt US Army WW II. E 168-2.

127. PIERCE, RICE B. d 11-17-1897 65 yrs. B 79-3.

128. PILAND EDNA b 7-20-1904 d 9-19-1978. B 162-2.

129. PILAND, JOHN M. b 10-16-1904 d 10-26-1966. B 162-3.

130. PILAND, MARIA J. b 3-29-1877 d 5-29-1948. B 162-1.

131. PIPPEN, H. L. b 1-10-1867 d 11-28-1962. B 199-3.

132. PIPPEN, MARVIN OSGOOD b 9-10-1907 d 12-5-1978. B 199-1.

133. PITT, MOSES b 3-12-1858 d 6-20-1891. B 66-2.

134. PITTMAN, ALICE SHIELDS b 1854 d 1907 wif of Allen Pittman. E 3-15. TBR p 137.

135. PITTMAN, ANNIE BIGGS b 1-25-1874 d 5-4-1959. B 64-2.

136. PITTMAN, ARTHUR TBR p 137: bur 9-6-1900. E 3-11.

137. PITTMAN, BETSIE WHITMORE b 6-7-1903 d 8-23-1904 dau of L M & Lelia S Pittman. B 225-3.

138. PITTMAN, CAREY KNIGHT b 3-18-1928 d 10-10-1946 NC Pvt 3434 Ord Maint Co WW II. E 114-8. TPR III p 138.

139. PITTMAN, CHARLES FREDERICK b 1-23-1877 d 6-21-1955. E 109-2 TPR III p 140.

140. PITTMAN, CLARA POPE b 2-11-1898 d 10-23-1976. E 114-12 TPR III p 144

141. PITTMAN, DAVID TBR p 137: E 3-3.

142. PITTMAN, EDGAR TBR p 187: bur 12-3-1875. E 55-3.

143. PITTMAN, ETHEL GRIFFITH b 1890 d 1932 wif of Charles F Pittman. E 109-1 TBR p 236.

144. PITTMAN, FRANK SHIELDS b 10-24-1908 d 6-20-1976 hus of Virginia Blackwell. B 209-4.

145. PITTMAN, HENRY ALLEN b 1844 d 1907 CSA. E 3-16 TBR p 137.

146. PITTMAN, HENRY W. b 1-12-1905 d 9-13-1905 inf son of L M & Lelia S Pittman. B 225-4.

147. PITTMAN, JAMES A. b 11-14-1864 d 1-29-1924. B 64-1.

148. PITTMAN, JAMES LAERTES b 4-8-1911 d 2-7-1967. B 226-1.

149. PITTMAN, JOHN FREDERICK SNFH: b 4-30-1903 d 8-28-1950. E TPR III p 138.

150. PITTMAN, JOSEPH JOHN b 4-28-1888 d 11-30-1973 NC Pvt US Army WW I. E 114-10 TPR III p 144.

151. PITTMAN, JULIAN ALLEN b 4-9-1882 d 4-2-1952. E 114-3.

152. PITTMAN, L. M. TBR p 187: bur 3-21-1874. E 55-2.

153. PITTMAN, LAERTES MORGAN b 6-3-1870 d 4-8-1943. B 225-1.

154. PITTMAN, LELIA SHIELDS b 11-10-1870 d 12-16-1944. B 225-2.

155. PITTMAN, MARMADUKE W. b 1825 d 1858 son of Thomas and Mary Shields Pittman. E 71-1 TBR p 203.

156. PITTMAN, MOLLIE K. b 11-7-1895 d 1-3-1930. E 114-11 TPR II p 118.

157. PITTMAN, PAUL C. b 4-9-1908 d 8-11-1947. S 10-1.

158. PITTMAN, PAULINE ANN WARE b 12-9-1879 d 2-12-1922 wif of Charles F Pittman. E 6-6 TBR P 140.

159. PITTMAN, PHILLIP W. b 8-2-1895 d 11-8-1918 France. E 3-18.

160. PITTMAN, REBECCA BRADLEY b 11-15-1883 d 8-27-1936. E 114-4 TPR II p 118.

161. PITTMAN, ROSINA b 1-7-1834 d 6-29-1885 wif of L M Pittman. E 55-4 TBR p 187.

162. PITTMAN, SALLIE TAYLOR b 11-15-1885 d 1-30-1944. E 114-5.

163. PITTMAN, WILLIAM W. b 12-4-1855 d 3-28-1900. E 71-8 TBR p 203.

164. POPE, A. E. Co F Conf Cav. B 23-2.

165. POPE, ADELAIDE FUTRELL b 4-20-1859 d 7-28-1932. B 46-3.

166. POPE, ALICE SNFH: b 12-21-1857 d 6-19-1946.

167. POPE, ASA B. b 8-14-1867 d 5-21-1947. B 282-1.

168. POPE, BRUCE HARRIS b 9-17-1895 d 4-26-1961 NC Pvt BTRY E 122 FA 33 Div WW I. S247-1.

169. POPE, CLARA d 10-22-1893 16 yrs dau of A E & C P Pope. B 23-3.

170. POPE, CLARA BISHOP b 8-9-1839 d 1-9-1933. B 23-1.

171. POPE, DAISY B. b 8-22-1877 d 9-23-1955. B 282-2.

172. POPE, DAVID A. TBR p 186: bur 7-14-1893. E 54-7.

173. POPE, Mrs. DAVID TBR p 186: bur 1881. E 54-6.

174. POPE, ELLEN TBR p 186: bur dau of A E Pope. E 54-1.

175. POPE, E. W. b 10-3-1869 d 12-1-1922. B 23-4.

176. POPE, EVA H. b 7-12-1886 d 5-17-1955. B 46-5.

177. POPE, FRANK ROY b 1875 d 1944. E 169A-1.

178. POPE, GEORGE P. b 9-15-1820 d 3-23-1883. B 16-1.

179. POPE, HENRY ARTHUR b 4-18- d 9-19-1889 son of J R & A Pope. B 46-1

180. POPE, HESHMAN V. b 8-7-1871 d 3-11-1926. B 23-5.

181. POPE, IDA WHITTINGTON b 8-26-1911 d 6-1-1980. S 51-1.

182. POPE, INDIA b 3-13-1866 d 2-19-1930. B 212-3.

183. POPE, J. GAROL b 5-22-1894 d 9-10-1895 son of J R & A Pope. B 46A-2

184. POPE, JAMES H. b 7-10-1882 d 7-22-1969. S 87-1.

185. POPE, JOHN SYLVESTER "DUTCH" b 8-24-1904 d 9-28-1972. S 51-2.

186. POPE, JOSEPH HENRY TBR p 217: bur 8-19-1901 36 yrs. E 85-2.

187. POPE, JOSEPH RICHARD MD b 5-5-1849 d 6-4-1929. B 46-4.

188. POPE, LOUIS E. b 6-25-1849 d 4-10-1919. B 239-6.

189. POPE, MARGARET WEEKS b 6-22-1908 d 10-27-1970. S 124-1.

190. POPE, MARIA F. WHITEHEAD BISHOP See BISHOP, MARIA WHITEHEAD. TBR p 135. E 1-7.

191. POPE, MARION TBR p 151: bur 11-13-1918. E 17-8.

192. POPE, Mrs. MARION TBR p 151: bur 11-13-1918.

193. POPE, MARTHA E. TURNER b 9-1-1857 d 11-5-1932. wif of W W Pope. B 239-4.

194. POPE, MARTHA F. b 4-20-1859 d 1-6-1929. B 239-5.

195. POPE, MARTHA P. SPEIR b 10-24-1835 d 9-22-1915 wif of George P Pope. B 16-2.

196. POPE, MARY D. TBR p 186: bur 8-31-1868. E 54-3.

197. POPE, OCIE ELIJAH b 8-17-1897 d 11-16-1951 NC Pvt STU Army TNC Corps WW I. S 59-1.

198. POPE, PAUL E. b 5-12-1866 d 7-17-1942. B 16-3.

199. POPE, ROBERT M. b 6-12-1895 d 8-20-1971 NC Pvt US Army WW I. B 282-3

200. POPE, ROLAND GORDWIN b 8-25-1887 d 6-19-1888 son of B T & Ida May Pope. B 50-1.

201. POPE W. W. b 6-22-1848 d 7-29-1924. B 239-3.

202. POPE, WILLIAM CARY b 1-28-1880 d 9-17-1902 son of W W & M E Pope. B 239-2.

203. POPE, ZORA BRYAN b 6-17-1898 d 7-23-1974. S 247-2.

204. POPLIN, HOWARD MITCHELL b 10-19-1915 d 12-29-1976. S 426-1.

205. POPLIN, NANNIE PRICE b 2-10-1913 d 9-3-1981. S 426-2.

206. PORTER, MADELINE D. RIDDICK b 1902 d 1978 dau of J S & Mary W Darden Riddick wif of Roscoe M Porter Sr. E 135-6 TPR III p 146.

207. PORTER, ROSCOE M. b 1897 d 1973 son of Rev. J J & Eugenia Bell Porter hus of Madeline Riddick. E 135-5.

208. PORTER, inf d 1-12-1929 son of R M & Madeline R. Porter. E 71-16 TBR p 203.

209. POWELL, ALICE H. b 7-10-1879 d 5-1-1975. E 90-5 TPR III p 144.

210. POWELL, ALICE HYMAN b 3-18-1846 d 5-21-1910 wif of E E Powell. E 90-2 TBR p 222.

211. POWELL, AQUILA P. b 10--22-1894 d 7-10-1910. E 90-3 TBR p 222.

212. POWELL, E. E. b 4-20-1841 d 3-17-1912. E 90-4 TBR p 222.

213. POWELL, ED E. JR. b 12-13-1871 d 8-27-1948. E 90-6 TBR p 222.

214. POWELL, JESSE A. b 6-4-1885 d 5-19-1937. B 13A-2.

215. POWELL, LEE A. b 11-14-1911 d 2-2-1931. B 13A-4.

216. POWELL, LINWOOD S. b 1-9-1919 d 3-20-1919. B 13A-5.

217. POWELL, MAUD BRYANT b 8-2-1891 d 8-30-1915 wif of R P Powell. B 158-1.

218. POWELL, ROBERT b 5-18-1889 d 9-18-1899 son of Edgar E & Alice E Powell. E 90-1 TBR p 222.

219. POWELL, SAMUEL A. b 8-20-1899 d 5-27-1900. B 12B-2

220. POWELL, VICTORIA b 5-15-1892 d 7-30-1956. B 13A-3.

221. POWELL, WILLIAM S. b 12-17-1893 d 6-12-1894 son of J C & R Powell. B 13B-1.

222. PRICE, BURTON EDWARD b 1-6-1893 d 3-13-1973 NC Pvt Co B 53 Pioneer Inf WW I. B 7-6.

223. PRICE, CARY b 5-11-1872 d 4-18-1941. B 7-2.

224. PRICE CHARLIE b 1-15-1864 d 4-18-1936. B 7-3.

225. PRICE, ETTA CARROLL b 10-6-1893 d 11-15-1981. S 6-3.

226. PRICE, GRANVILLE B. b 9-14-1921 d 7-24-1959. B 7-5.

227. PRICE, MARION LEE b 9-6-1902 d 3-5-1953. B 7-4.

228. PRICE, MARY LYLES b 4-30-1897 d 6-4-1981. B 7-7.

229. PRICE, MATTIE SNFH: d 2-16-1950 49 yrs.

230. PRICE, THURSTON b 1914 d 1977. B 7-1.

231. PRICE, WADE HAMPTON b 10-22-1881 d 7-24-1949. S 6-4.

232. PRICE, WILLIAM AUTHA b 4-17-1897 d 12-5-1933. S 230-2.

233. PRICE, WILLIAM EDGAR b 10-21-1920 d 5-2-1972 NC Pvt US Army WW II. S 230-1.

234. PRICE, WILLIAM LINDSEY b 10-22-1909 d 12-28-1946. S 6-2.

235. PRITCHARD, EDGAR H. b 5-18-1898 d 3-10-1958. S 245-1.

236. PRITCHARD, JOSEPHINE THOMPSON b 4-14-1924 d 7-24-1969. S 245-2.

237. PROCTOR, EDWARD J. b 11-10-1863 d 11-3-1932. E 180-1.

238. PROCTOR, ELNORA SMITH b 12-1-1872 d 1-10-1901 wif of E J Proctor. B 30-5.

239. PROCTOR, FRANCES LOUISE b 12-28-1909 d 6-10-1910 dau of E J & Thelma Louise Proctor. B 180-3.

240. PROCTOR, IDA b 7-24-1885 d 6-7-1905 wif of E J Proctor. B 30-4.

241. PROCTOR, THELMA LOUISE STALLINGS b 7-12-1887 d 12-13-1923 wif of Edward J Proctor. B 180-2.

242. PUGH, JAMES A. Co K 5 Regt VA Cav CSA. B 24-1.

243. PUGH, JUDITH CATHERINE PURDY b 2-22-1838 d 2-1-1935 m J E Condrey 1857 m J A Pugh 1866. B 24-2.

244. PULLY, ABSCILLA TBR p 184: bur 1871. E 52-3.

245. PULLY, JOHN TBR p 184: bur 2- - 1875. E 52-4.

246. PULLY, Mrs. TBR p 184: bur 7- -1876. E 52-5.

247. PULLY, THOMAS TBR p 184: 2-28-1886. E 52-8.

248. PURRINGTON, ALFRED LUTHER b 1-4-1867 d 1-12-1940. E 3-17 TPR II p 118.

249. PURRINGTON, CHARLES L. TBR p 137: bur 9-17-1864. E 3-1.

250. PURRINGTON, CLARISSA V. b 1775 d 1845. E 3-21.

251. PURRINGTON, GEORGIE BOSLEY b 2-22-1879 d 6-30-1977. E 3-19 TPR III p 146.

252. PURRINGTON, JOHN HOLMES MD b 1768 d 1837. E 3-20.

253. PURRINGTON, MARY JANE b 1827 d 1896. E 3-10 TBR p 137.

254. PURRINGTON, PHILIP PARKER b 5-30-1904 d 7-20-1971. E 158-2

255. PURRINGTON, PHILLIP WEST b 12-10-1865 d 12-28-1893. E 3-9 TBR p 137.

256. PURRINGTON, REBECCA FOSTER b 8-19-1832 d 6-2-1907. E 3-14 TBR p 137.

257. PURRINGTON, ROBERT F. b 1800 d 1887. E 3-8 TBR p 137.

258. PURRINGTON, ROELIF TBR p 137: bur 8-6-1861. E 3-2.

259. PURRINGTON, RUFUS H. b 1829 d 1903. E 3-12 TBR p 137.

260. PURRINGTON, SALLY F. b 1827 d 1886. E 3-6 TBR p 137: wif of Rufus Purrington.

261. PURRINGTON, SALLY W. b 1807 d 1887. E 3-7 TBR p 137.

262. PURVIS, ETTA A. b 9-2-1869 d 6-11-1912 wif of John A Purvis dau of B I & T D Allsbrook. B 71-9.

1. RADCLIFF, LAURA M. b 1884 d 1943. B 312-1.

2. RADCLIFF, OTIS E. b 7-29-1917 d 11-18-1978 S Sgt U S Army WW II. S 257-1.

3. RADCLIFF, WILLIAM D. b 1875 d 1938. B 312-2.

4. RANCOLPH, SUSIE E. b 12-19-1918 d 8-16-1933. E 7-5.

5. RASPBERRY, CLAUDE E 1-6 TBR p 135: bur 7-14-1874.

6. RASBERRY, WILMER b 5-13-1884 d 4-9-1977. B 78-1.

7. RAWLS, MARGARET A. E 54-5 TBR p 186: bur 1872.

8. RICKS, MARY J. b 8-26-1825 d 1-31-1915 dau of James & Sallie Routh Pender wif of Isaac W Ricks. E 84-2.

9. RIDDICK, A. M. E 2-1 TBR p 136: bur 12-3-1860.

10. RIDDICK, ALBERT son of A M & W H Riddick 16 yrs. E 17-4.

11. RIDDICK, ALBERT M. 49 yrs. B 17-2.

12. RIDDICK, CLARENCE B. b 1884 d 1919. B 280-2.

13. RIDDICK, CLAUDIA ELIZABETH b 12-31-1900 d 5-14-1901. E 71-10 TBR p 203.

14. RIDDICK, CLAUDIA IRENE DARDEN b 1874 d 1952 wif of John Timothy Riddick. E 135-2.

15. RIDDICK, EMMA ALLSBROOK b 11-11-1866 d 2-26-1905. B 17-5.

16. RIDDICK, GEORGEANNA BIGGS b 11-22-1857 d 8-27-1949. E 77-14 TPR III p 138.

17. RIDDICK, GERTRUDE WHITEHEAD b 1897 d 1968. B 280-4.

18. RIDDICK, HENRIETTA SMITH b 12-15-1903 d 4-19-1980. E 126B-2 TPR III p 146.

19. RIDDICK, HUBERT H. b 9-14-1896 d 11-18-1963 NC Pvt Co M 39 Inf WW I. E 126B-1.

20. RIDDICK, JACK C. b 1890 d 1944. B 280-3.

21. RIDDICK, JAMES DARDEN b 8-2-1902 d 10-2-1961 son of J T & Claudia Darden Riddick. B 244-17 TPR III p 140.

22. RIDDICK, JOE LANIER b 5-21-1894 d 6-11-1958. E 156A-1 TPR III p 140.

23. RIDDICK, JOHN TIMOTHY b 11-7-1867 d 3-17-1949. E 135-3 TPR III p 138.

24. RIDDICK, MARY WINNEFORD b 7-28-1878 d 6-5-1907 wif of Julius S Riddick. E 71-12 TBR p 203.

25. RIDDICK, JULIUS STUART b 1876 d 1946 son of J A & Harriet Riddick. E 135-4.

26. RIDDICK, LENARD (WILLIAM?) b 9-3-1898 d 6-12-1902. E 71-11 TBR p 203.

27. RIDDICK, LILLIAN STEPTOE b 12-15-1885 d 7-5-1899 dau of William Thomas & Georgeanna Biggs Riddick. E 77-10 TBR p 209.

28. RIDDICK, LYNTON d 2-27-1919 SC Pvt 839 Aero Sq. B 17-6.

29. RIDDICK, MAXIE b 9-8-1898 d 5-17-1965 NC Sgt 184 Aero Sq WW I. E 131-4. TPR III p 142.

30. RIDDICK, MINNIE G. b 1883 d 1945 wif of C B Riddick. B 280-1 TPR III p 138.

31. RIDDICK, NEUSOM ALLSBROOK b 5-15-1888 d 8-17-1946. E 126-1 TPR III p 138.

32. RIDDICK, infant b & d 10-19-1925 son of Neusome A & Louise J Riddick. E 33-3 TBR p 166.

33. RIDDICK, PRESTON GREY b 1862 d 1911. B 17-3.

34. RIDDICK, RAYMOND W. b 1895 d 1952 son of J T & Claudia Riddick. E 135-1.

35. RIDDICK, WILLIE A. b 1-5-1863 d 9-26-1936. B 17-1.

36. RIDDICK, WILLIAM THOMAS b 5-18-1850 d 7-24-1892. E 77-5 TBR p 209.

37. ROBBINS, FRANCES WARD b 7-1-1902 d 4-22-1965. B 259-1.

38. ROBERSON, ARTHUR S. b 12-26-1875 d 8-21-1924. B 131-3.

39. ROBERSON, LULA WALSTON b 1-26-1878 d 5-1-1969. B 131-2.

40. ROBERTS, RUBY H. b 6-10-1904 d 4-6-1978. S 288-1.

41. ROBERTS, child of W H & L M. E 12-2 TBR p 146.

42. ROBERTS, SARAH M. E 12-3 TBR p 146: bur 1872

43. ROBERTSON, JOHN WILLIAM b 12-23-1875 d 9-24-1951. S 60-1.

44. ROBERTSON, JOSHUA b 5-17-1878 d 12-27-1961. B 220-4.

45. ROBERTSON, NATALIE COCKE SMITH b 6-16-1883 d 2-26-1912 dau of Richard Henry & Mary Herbert Smith wif of Thomas Macon Robertson. E 37 & 38-26 TBR p 170.

46. ROBERTSON, WILL A. b 3-8-1886 d 3-4-1973. B 220-3.

47. ROBINSON, CHARLEY S. b 6-15-1896 d 11-5-1958 wif of J W. S248-1. p 108.

48. ROBINSON, JACK W. b 1-14-1892 d 3-27-1970. S 248-2.

49. ROBINSON, JAMES MARVIN b 3-18-1934 d 6-21-1947. S 28-1.

50. ROBINSON, THOMAS JEFFERSON SNFH: b 7-6-1905 d 1-9-1962.

51. RODGERS, LUCY MORTON SNFH: b 12-11-1897 d 6-28-1982. E 141C-1.

52. ROEBUCK, HATTIE W. b 9-11-1895 d 10-18-1976. S 241-2.

53. ROEBUCK, HENRY L. b 1-5-1876 d 9-10-1957. S 241-1.

54. ROEBUCK, JASPER R. b 10-2-1908 d 1-10-1967. S 109-1.

55. ROGISTER, ESTELLE B. b 12-7-1893 d 12-28-1969. B 141-6.

56. ROGISTER, EVA BLOWE SNFH: b 1-4-1897 d 2-7-1981. B 189-1.

57. ROGISTER, FRANCES KEEL b 2-3-1925 d 7-4-1975. B 205-1.

58. ROGISTER, GEORGE T. b 9-16-1921 d 3-16-1971 NC Tec 5 U S Army WW II. B 205-2.

59. ROGISTER, GEORGE W. b 8-9-1895 d 12-15-1945. B 205-3.

60. ROGISTER, HENRY C. b 12-18-1892 d 2-9-1971. B 141-7.

61. ROGISTER, JAMES COLLIN b 9-13-1900 d 11-17-1976. B 189-2.

62. ROGISTER, JAMES HENRY b 9-18-1914 d 4-17-1923 son of Henry C & Estelle M Rogister. B 141-2.

63. ROGISTER, LONNIE G. b 9-15-1903 d 5-27-1930. B 141-1.

64. ROGISTER, WILLIAM H. b 9-25-1866 d 4-27-1924. B 141-3.

65. ROSS, GERTRUDE LEARY b 10-4-1919 d 6-20-1966. S 226-3.

66. ROSS, MARY WHITE b 5-26-1911 d 1-23-1941. B 151-1.

67. ROWLAND, JOHN E. b 11-19-1916 d 4-12-1966. E 134A-3.

68. RUE, ANNIE b & d 6-8-1898 dau of C G & A J Rue. B 12B-1.

69. RUE, infant b & d 3-23-1904 dau of C G & A J Rue. B 12B-2.

1. SADLER, BEATRICE TURNER b 7-8-1908 d 11-19-1960 dau of Ebenezer & Selma Turner. E 111B-1.

2. SALISBURY, CARL JOHNSON b 6-28-1908 d 2-16-1928 son of Paul L & Estelle J. Salisbury. B 76-3.

3. SALISBURY, MARY ESTELLE JOHNSON b 11-27-1880 d 2-24-1944. B 76-5.

4. SALISBURY, PAUL LEE b 12-2-1873 d 6-10-1959 hus of Mary Estelle Johnson. B 76-4.

5. SATTERTHWAITE, FENNER L. b 1-29-1903 d 4-5-1968. S 85-1.

6. SAUNDERS, AGATHA BAKER b 2-14-1871 d 6-6-1942. E 124-8.

7. SAUNDERS, ANN R. E 39-4 TBR p 171: bur 2-15-1870.

8. SAUNDERS, ANNE b 4-26-1837 d 5-30-1906. E 40-7 TBR p 172.

9. SAUNDERS, ELISABETH BRANDON b 3-26-1863 d 3-19-1924. E 124-1 TBR p 250.

10. SAUNDERS, FANNIE C. b 5-29-1844 d 11-28-1926 wif of Col Joseph H Saunders. E 40-11 TPR II p 116.

11. SAUNDERS, FLORENCE PENDLETON b 8-10-1896 d 5-27-1982 wif of Julian L Saunders. E 124-14.

12. SAUNDERS, FLORIDA COTTON b 4-8-1868 d 10-8-1941. E 124-10.

13. SAUNDERS, FRANK HART b 9-27-1897 d 1-16-1960. E 124-4 TPR III p 140.

14. SAUNDERS, FREDERICK STANTON b 9-13-1857 d 5-20-1939. E 124-9.

15. SAUNDERS, JOSEPH H. b 10-23-1831 d 9-24-1885 33rd Reg NC troop CSA. E 40-4 TBR p 172.

16. SAUNDERS, JOSEPH HUBBARD b 4-8-1868 d 10-12-1926. E 124-2 TBR p 250 TPR II p 116.

17. SAUNDERS, JULIA HART b 1-18-1859 d 9-23-1931. E 124-5.

18. SAUNDERS, JULIAN LEE, SR. b 2-6-1899 d 3-24-1976. E 124-12 TPR III p 144.

19. SAUNDERS, LAURA B. b 4-28-1861 d 10-27-1914. E 40-9 TBR p 172.

20. SAUNDERS, LAURA L. b 1-7-1810 d 10-23-1881 dau of Dr Simmons I Baker wif of Rev Joseph H Saunders. E 40-3 TBR p 172.

21. SAUNDERS, LIZZIE SHEPPARD b 12-1-1872 d 5-4-1875 dau of Jos H & Fannie C Saunders. E 40-2 TBR p 172.

22. SAUNDERS, MARY STAUNTON b 12-23-1837 d 10-24-1925 wif of Capt Richard Benbury Saunders. E 40-10 TBR p 172.

23. SAUNDERS, MARY VARINA b 2-22-1865 d 4-8-1964. E 124-11.

24. SAUNDERS, NELLIE MOOREFIELD b 8-5-1896 d 7-8-1979. E 124-13.

25. SAUNDERS, NORFLEET Smith b 12-5-1869 d 11-29-1885 son of Joseph H & Fannie C Saunders. E 40-5 TBR p 172.

26. SAUNDERS, RICHARD B. b 4-12-1834 d 9-6-1890 Capt Dr. E 40-6 TBR p 172.

27. SAUNDERS, RUTH CLARK b 2-27-1894 d 6-15-1974. E 124-3 TPR III p 144.

28. SAUNDERS, SUSAN BAKER b 8-19-1880 d 7-12-1908. E 40-8 TBR p 172.

29. SAUNDERS, WALKER ANDERSON b 8-6-1880 d 8-26-1942. E 124-6.

30. SAUNDERS, WILLIAM LAWRENCE b 11-25-1875 d 1-13-1957. E 124-7.

31. SAVAGE, ANNA E 28-1 TBR p 162: bur 9-20-1871.

32. SAVAGE, B. O. E 28-2 TBR p 162: bur 1-8-1872.

33. SAVAGE, FELICIA E 43-10 TBR p 175: bur 12-12-1902.

34. SAVAGE, J. HAROLD SNFH: b 9-29-1909 d 2-19-1954.

35. SAVAGE, JOHN NORWOOD b 1878 d 1915 son of John Y & Pattie Josey Savage. E 15-11 TBR p 149.

36. SABAGE, JOHN P. d 2-22-1889 75 yrs. E 28-5 TBR p 162.

37. SAVAGE, MARGARET A. PARKS b 2-14-1823 d 10-29-1909 wif of John P Savage. E 28-6 TBR p 162.

38. SAVAGE, JOHN Y. b 6-13-1837 d 11-2-1920 son of John P & Julia P Savage. E 15-12 TBR p 149.

39. SAVAGE, POLLIE b 9-18-1848 d 7-5-1886 wif of J Y Savage. E 15-9 TBR p 149.

40. SAVAGE, JULIA P. d 2-4-1875 62 yrs wif of John P Savage. E 28-4 TBR p 162.

41. SAVAGE, KATE P. b 1851 d 1945. B 239-1.

42. SAVAGE, MARGARET A. b 1839 d 1909. E 28-7. TPR II p 114.

43. SAVAGE, MARGARET A. C. E TPR II p 114: d 3-26-1919 77 yrs.

44. SAVAGE, PATTIE b 9-1-1852 d 10-1-1880 wif of J Y Savage. E 15-8 TBR p 149.

45. SAWYER, PEARL D. SNFH: b 11-5-1887 d 7-28-1952 wif of R H.

46. SCARBOROUGH, JOSEPH E 11-3 TBR p 145: bur 7-10-1888.

47. SCARBOROUGH, LULA E 11-4 TBR p 145: bur 5-19-1891.

48. SCOTT, CATHERINE H. b 7-14-1913 d 6-16-1978. S 421-2.

49. SCOTT, WILLIAM L. b 6-5-1909 d 8-30-1978. S 421-1.

50. SEARS, BRAXTON CRAIG b 5-18-1902 d 8-7-1972. B 181-2.

51. SEARS, CEDRIC E. b 3-11-1893 d 4-12-1974 NC Cook U S Army WW I. B 187-6.

52. SEARS, ELEANOR W. b 5-16-1894 d 5-4-1966. B 187-5.

53. SEARS, GILLIS P. b 3-22-1901 d 2-10-1966. B 187-1.

54. SEARS, MARTHA V. b 12-3-1865 d 7-3-1955. B 181-1.

55. SEARS, PINEL b 1-18-1856 d 1-25-1937. B 181-3.

56. SEARS, ROBERT STANLEY b & d 11-12-1931. B 181-4.

57. SELLERS, GRACE SIMMONS b 1-27-1879 d 5-12-1928. P 1-1.

58. SELLERS, JOSEPH S. b 9-26-1889 d 4-17-1950. P 1-2.

59. SESSIONS, BESS STEPTOE b 12-15-1893 d 12-7-1969. E 110A-4.

60. SEYFFERT, GEORGE F. b 1-13-1903 d 5-4-1981. B 244-23.

61. SHACKELFORD, ALMA SNFH: b 10-20-1884 d 12-16-1956. B.

62. SHACKELL, AUBREY EARL b 5-25-1902 d 5-16-1975. B 219-3 TPR III p 144.

63. SHACKELL LENA ANDREWS b 10-27-1877 d 12-31-1979. B 219-2 TPR III p 146.

64. SHACKELL, R. GEORGE b 3-15-1867 d 11-7-1944. B 219-1 TPR III p 138.

65. SHACKELL, ROBERT A. b 3-17-1888 d 2-23-1953. B 219-4 TPR III p 138.

66. SHANNON, LOUISE SEARS b 2-18-1900 d 10-2-1966. B 187-2.

67. SHAW, ELLEN MEREDITH b 5-13-1900 d 1-27-1965. E 160C-2 TPR III p 142.

68. SHAW, RUFUS S. b 10-28-1894 d 9-16-1965. E 160C-1.

69. SHEARIN, ELLA MAE b 1-15-1928 d 1-15-1928. B 184-2.

70. SHEARIN, FORREST GREENE b 3-13-1903 d 8-23-1974. B 253-1.

71. SHEARIN, JOHN LUTHER b 9-22-1901 d 1-10-1979. B 184-1.

72. SHEARIN, SADIE MARIE b 1-15-1928 d 3-26-1928. B 184-3.

73. SHELER, LUCILE HUX b 1-20-1925 d 5-10-1977. S 41-5.

74. SHERMAN, BETTY L. b 1928 d 1978. S 422-2.

75. SHERROD, BENJAMIN BISCOE b 4-5-1866 d 12-18-1932. E 111A-1 TPR II p 118.

76. SHERROD, ELLA DUNSTAN E 16-18 TBR p 150: bur 7-5-1886 23 yrs.

77. SHERROD, PATTIE HYMAN b 9-26-1867 d 9-23-1951. E 111A-2.

78. SHERROD, WILLIAM BALLARD b 12-16-1898 d 12-7-1961. E 111A-3 TPR III p 140.

79. SHIELDS, ALMA E 14-11 TBR p 148: bur 5-31-1891 1 yr dau of M & F Shields.

80. SHIELDS, ANN DUPREE (NANNIE) b 3-30-1858 d 9-10-1889 dau of W H & A N Shields. E 60-10 TBR p 192.

81. SHIELDS, ANN N. b 8-30-1831 d 2-17-1868 wif of William H Shields. E 60-1 TBR p 192.

82. SHIELDS, Mrs. BEN E 3-4 TBR p 137: bur 1-20-1875.

83. SHIELDS, BENJAMIN FRANCIS b 6-12-1851 d 6-1-1852 son of W H & A N Shields. E 60-2 TBR p 192.

84. SHIELDS, CHARLES C. Co G 3 NC Cav CSA. E 60-4 TBR p 192: bur 1-31-1877.

85. SHIELDS, CHARLES J. b 9-2-1884 d 5-10-1947. B 39-8.

86. SHIELDS, CORA HART b 4-4-1874 d 6-4-1895 dau of W H & Leah A Shields. E 60-12 TBR p 192.

87. SHIELDS, CORALESAE b 12-2-1867 d 8-10-1868. B 39-11.

88. SHIELDS, ELLA MAE MILLER b 10-20-1891 d 2-24-1979 wif of Peter Evans Shields. E 130B-1 TPR III p 146.

89. SHIELDS, FELICIA NORFLEET b 6-1-1803 d 4-12-1879 wif of Charles Shields. E 60-5 TBR p 192.

90. SHIELDS, FRANCES BOLAND b 8-21-1917 d 6-1-1965. B 39-15.

91. SHIELDS, FRANK PERCIVAL b 2-1-1864 d 1-9-1920 son of Jas G & Margaret Shields. B 39-3.

92. SHIELDS, FRANK PERCIVAL b 4-17-1918 d 12-27-1972. B 39-16.

93. SHIELDS, GERTRUDE KITCHIN b 10-12-1897 d 3-29-1957 dau of Claude & Kate Mills Kitchin. B 39-13.

94. SHIELDS, HALLIE b 7-1-1881 d 6-10-1883. B 39-7.

95. SHIELDS, infant b & d 1-5-1919 son of Gertrude K & James G. Shields. B 39-14.

96. SHIELDS, JAMES EDWARD b & d 12-9-1897 son of R W & W D Shields. E 60-15 TBR p 192.

97. SHIELDS JAMES EDWARD b 9-5-1859 d 7-11-1923. E 60-18 TBR p 192 TPR II p 116.

98. SHIELDS, JAMES G. b 3-20-1838 d 7-22-1893. B 39-19.

99. SHIELDS, JAMES GRIFFIN b 11-20-1895 d 3-20-1953 son of F P & Mollie T Shields. B 39-9.

100. SHIELDS, JANE NORMAN b 12-31-1898 d 1-12-1978. B 283-2.

101. SHIELDS, JOSEPH B. b 1-10-1857 d 10-3-1879. B 76-8.

102. SHIELDS, KATE ELIZABETH b 11-14-1852 d 8-24-1896 dau of Thos A & Martha J. Shields. B 76-7.

103. SHIELDS, LEAH ARRINGTON b 11-22-1832 d 8-27-1885 wif of William H Shields. E 60-7 TBR p 192.

104. SHIELDS, LEAH EVANS SNFH: b 5-29-1877 d 6-18-1967 wif of Thomas. E.

105. SHIELDS, LENA SMITH b 8-9-1899 d 6-20-1900 dau of R W & W D Shields. E 60-16 TBR p 192.

106. SHIELDS, LEON G. b 10-28-1895 d 7-20-1948. B 283-3.

107. SHIELDS, MARGARET WHITMORE b 8-18-1843 d 3-26-1922. B 39-10.

108. SHIELDS, MARY TILLERY b 1-29-1899 d 4-2-1946. B 39-4.

109. SHIELDS, MOLLIE TILLERY b 8-18-1868 d 9-12-1941. B 39-6.

110. SHIELDS, PAULINE TILLERY b 3-10-1886 d 1-4-1963. B 39-12.

111. SHIELDS, PETER EVANS b 12-17-1892 d 10-4-1980 Pvt U S Army WW I. E 130B-2 TPR III p 146.

112. SHIELDS, REBECCA HILL b 8-4-1890 d 4-19-1965. E 60-22 TPR III p 142.

113. SHIELDS, REBECCA WHITMEL SMITH b 7-22-1861 d 4-17-1940 wif of Walter Davis Shields. E 60-23 TPR II p 118.

114. SHIELDS, REBECCA WILSON b 4-1-1855 d 4-8-1886 dau of W H & A N Shields E 60-8 TBR p 192.

115. SHIELDS, ROWENA HINES b 1867 d 1885 wif of Walter Davis Shields. E 60-6 TBR p 192.

116. SHIELDS, ROWENA HINES b 10-26-1888 d 8-10-1889 dau of W D & Reba W Shields. E 60-9 TBR p 192.

117. SHIELDS, SHEROD E 14-10 TBR p 148: bur 1885.

118. SHIELDS, Mrs. S. E 14-12 TBR p 148: bur 12-25-1902.

119. SHIELDS, STUART E 14-5 TBR p 148: bur 1879.

120. SHIELDS, SUSAN INDIA b 12-14-1865 d 9-9-1950. B 39-1.

121. SHIELDS, Prof. THOMAS b 9-5-1867 d 4-11-1923. E 7-1.

122. SHIELDS, WALTER DAVIS b 8-12-1861 d 5-21-1901. E 60-17 TBR p 192.

123. SHIELDS, WALTER DUPREE b 12-9-1897 d 7-12-1961 NC Pvt Stu Army Tng Corps. E 60-20 TBR p 192 TPR III p 140.

124. SHIELDS, WILLIAM H. b 9-13-1827 d 10-20-1893. E 60-11 TBR p 192.

125. SHIELDS, WILLIAM HENRY b 11-12-1896 d 1-8-1897 son of R W & W D Shields . E 60-14 TBR p 192.

126. SHIELDS, WILLIAM MADISON b 2-27-1853 d 6-14-1895 son of W H & Annie N Shields. E 60-13 TBR p 192.

127. SHIELDS, infant of M & F Shields E 14-7 TBR p 148: bur 6-1880.

128. SHIVERS, AUNT BETIE TABITHA MOORE b 2-1-1843 d 9-30-1905 wif of S W Shivers. B 52-4.

129. SHUTE, AGNES ANN b 11-25-1861 d 2-28-1940. E 136B-9.

130. SILLS, ALONZO E 50-5 TBR p 182: bur 8-18-1867.

131. SILLS, ANDREW J. b 12-7-1834 d 1-7-1893. E 50-13 TBR p 182.

132. SILLS, child of A L Sills. E 50-6 TBR p 182: bur 1868.

133. SILLS, CHARLOTTE E 50-3 TBR p 182: bur 3-19-1859.

134. SILLS, EMILY E 50-15 TBR p 182: bur 1-2-1901.

135. SILLS, FRANK E 50-12 TBR p 182: bur 8-31-1873.

136. SILLS, HENRICA E 50-16 TBR p 182: bur 10-10-1909.

137. SILLS, JACK E 50-2 TBR p 182: bur 12-28-1858.

138. SILLS, JAMES E 50-14 TBR p 182: bur 8-1898.

139. SILLS, LOUISA dau of A L Sills. E 50-7 TBR p 182: bur 7-6-1870.

140. SILLS, LOUISA G. E 50-10 TBR p 182: bur 7-6-1873.

141. SILLS, MARTHA B. E 70-4 TBR p 202: bur 6-23-1882.

142. SILLS, MARY LOUISA E 70-1 TBR p 202: bur 9-8-1872.

143. SILLS, RICH E 50-1 TBR p 182: bur 12-28-1858.

144. SILLS, RICH E 50-4 TBR p 182: bur 10-31-1865.

145. SILLS, WILLIAM F. E 70-3 TBR p 202: bur 3-3-1875.

146. SILLS, dau of William Sills E 50-9 TBR p 182: bur 9-8-1872.

147. SIMMONS, LILLIE MAY BUTTS b 11-14-1882 d 11-4-1919 wif of R L Simmons B 1-5.

148. SLADE, GEORGE JOSEPHUS b 3-15-1898 d 6-7-1979 Pvt U S Army WW I. S 150-1.

149. SMITH, ADELAIDE EVANS b 1-31-1843 d 8-31-1910 dau of William R & Susan Smith. E 62-11 TBR p 194.

150. SMITH, ADELAIDE M. EVANS B 1-12-1819 d 8-14-1909 wif of J N Smith. E 65-8 TBR p 197.

151. SMITH, ALEXANDER H., JR. b 2-20-1894 d 2-26-1894 son of Alex H & Irene A Smith. E 37 & 38-19 TBR p 170.

152. SMITH, ALEXANDER HALL b 11-5-1846 d 4-12-1902 son of Richard H & Sallie H Smith. E 37 & 38-23 TBR p 170.

153. SMITH, ANN HAYES COCKE b 3-15-1849 d 10-31-1880 wif of Alex H Smith. E 37 & 38-13 TBR p 170.

154. SMITH, ANN JOHNSON b 1-12-1849 d 1-14-1849 dau of W R & S Smith. E 62-4 TBR p 194.

155. SMITH, ARABELLA TOOLE CLARK b 12-15-1862 d 5-9-1943 dau of Gov Henry T & Mary P Clark wif of Rev Walter J Smith. E 62-14 TPR III p 138.

156. SMITH, ARCHIBALD STUART HALL b 11-11-1876 d 9-14-1968. E 152A-1.

157. SMITH infant dau of A Stuart Hall & Pauline Ramsey Smith d 1907. E 22-1 TBR p 156.

158. SMITH, ATHERTON BARNES b 7-17-1863 d 11-18-1865 son of P E & R N Smith. E 61-4 TBR p 193.

159. SMITH, BEN CHESHIRE E 4-7 TBR p 138: bur 1904.

160. SMITH, BENJAMIN b 2-15-1823 d 9-30-1829. E 35-5 TBR p 169.

161. SMITH, BENJAMIN GORDON b 4-6-1838 d 2-5-1901 3rd N C Cav son of William Ruffin & Susan Evans Smith. E 61-5 TBR p 193.

162. SMITH, BERTHA ALBERTSON b 10-9-1898 d 7-17-1966 wif of Dr Claiborne T Smith. E 119A-3.

163. SMITH, CHARLES HARRISON b 11-1-1886 d 3-24-1974. E 129B-1 TPR III p 144.

164. SMITH, CHARLIE ROBERSON b 10-1-1904 d 4-18-1981 Pfc U S Army WW II. S 161-1.

165. SMITH, EARNEST E. b 9-19-1884 d 7-26-1971. S 277-1.

166. SMITH, ELEANOR STUART b 9-30-1868 d 8-18-1921 dau of Norfleet & Rebecca Smith. E 36-14 TPR II p 114 TBR p 169.

167. SMITH, ELIZABETH CURTIS b 9-24-1878 d 8-2-1940 dau of Richard H & Mary Herbert Smith. E 37 & 38-42 TPR II p 120.

168. SMITH, ELIZABETH N. b 9-25-1825 d 12-15-1851 dau of W R & Sally Smith. E 35-2 TBR p 169.

169. SMITH, ELIZABETH NORFLEET b 11-22-1855 d 1-26-1858 dau of Peter & Rebecca N Smith. E 61-1 TBR p 193.

170. SMITH, ELIZABETH WHEATLEY b 11-12-1881 d 11-16-1913 wif of James N Smith, Jr. E 65-19 TBR p 197.

171. SMITH, FRANCIS ROBERT b 6-17-1883 d 3-18-1930. E 65-10 TBR p 197 TPR II p 116.

172. SMITH, FRANK JOHNSTON b 8-28-1847 d 7-10-1878. E 65-3 TBR p 197.

173. SMITH, GEORGE J. b 5-18-1857 d 9-8-1908. E 12-12 TBR p 146.

174. SMITH, GEORGE ROBERT b 2-15-1874 d 2-19-1926 Lt USNRF. B 82-8.

175. SMITH, GEORGE ELLIOT b 1-30-1885 d 12-4-1954 son of George James & Mary Cushing Smith. E 12-14 TBR p 146.

176. SMITH, GEORGE FISHER E 36-13 TBR p 169: bur 2-11-1916 16 mos.

177. SMITH, Mrs. GILBERT E 74-1 TBR p 206.

178. SMITH, GILBERT ELLIOTT b 8-28-1885 d 10-23-1937 son of Benjamin Gordon Smith & Louisa Catherine Hill. E 74-2 TBR p 206 TPR II p 118.

179. SMITH, HELEN b 11-12-1890 d 12-8-1903 dau of Alex H & Irene A Smith. E 37 & 38-24 TBR p 170.

180. SMITH, infant d 3-14-1920 son of I S Smith & wif. B 312-3.

181. SMITH, IRENE AUGUSTUS BOYLE b 11-21-1856 d 5-29-1937 wif of Alexander Hall Smith. E 37 & 38-41.

182. SMITH, ISAAC HALL, JR. b 4-23-1879 d 12-4-1953. E 37 & 38-39 TBR p 170 TPR III p 140.

183. SMITH, ISAAC HALL, SR. b 1-9-1848 d 7-6-1919. E 37 & 38- 30 TBR p 170.

184. SMITH, ISIAH b 11-29-1884 d 10-22-1929. B 121-2.

185. SMITH, JAMES BAKER b 8-4-1832 d 8-30-1832 son of W R & S Smith. E 62-3 TBR p 194.

186. SMITH, JAMES D. b 4-20-1887 d 3-24-1952. S 52-2.

187. SMITH, JAMES NORFLEET b 6-14-1817 d 12-18-1893. E 65-6 TBR p 197.

188. SMITH, JAMES NORFLEET b 9-16-1879 d 12-31-1962. E 65-15 TPR III p 140.

189. SMITH, JAMES STUART b 9-3-1843 d 8-3-1861. E 65-1 TBR p 197.

190. SMITH, JANIE WOOTEN b 3-11-1879 d 12-21 1954 wif of Dr O F Smith. B 252-2.

191. SMITH, JOSEPH CHESHIRE b 3-6-1852 d 2-1-1887. E 65-4 TBR p 197.

192. SMITH, JOSEPH EDWARD SNFH: b 4-4-1937 d 12-9-1958. S.

193. SMITH, JULIA A. SPRUILL b 6-1-1831 d 3-25-1901 wif of William H Smith. E 63-4 TBR p 195.

194. SMITH, JULIETTE RIDDICK HATTON b 6-29-1875 d 10-8-1948 wif of W E Smith. E 131-3 TPR III p 138.

195. SMITH, LENA HILL b 2-5-1854 d 5-10-1943 dau of Peter Evans & Rebecca Norfleet Smith. E 61-13 TPR III p 138.

196. SMITH, LORENE BAZEMORE SNFH: b 12-15-1901 d 12-25-1977. S.

197. SMITH, LOUISA CATHERINE b 6-4-1843 d 8-9-1923 wif of Benjamin Gordon Smith. E 61-11 TBR p 193 TPR II p 116.

198. SMITH, LOUISE LOVE STEPHENSON b 1-30-1912 d 6-7-1946 wif of W E Smith III. E 131-1 TPR III p 138.

199. SMITH, LUCILLE CARROLL b 5-12-1906 d 10-19-1977. E 129B-2 TPR III p 146.

200. SMITH, MARK ALEXANDER b 1915 d 1974 Capt AAF. E 36-16 TBR p 169 TPR III p 144.

201. SMITH, MARY b 4-13-1820 d 10-24-1828. E 35-4 TBR p 169.

202. SMITH, MARY ANN b 7-1-1833 d 10-27-1845 dau of William Ruffin & Susan Smith. E 62-5 TBR p 194.

203. SMITH, MARY CUSHING b 11-11-1861 d 10-13-1941 wif of George Smith. E 12-13 TBR p 146.

204. SMITH, MARY HERBERT b 12-20-1844 d 7-13-1890 dau of Nathaniel & Virginia Cocke wif of Richard H Smith, Jr. E 37 & 38-17 TBR p 170.

205. SMITH, MARY REBECCA b 10-15-1843 d 10-12-1926 dau of Mark & Sally Turner Alexander wif of Norfleet Smith. E 36-15 TBR p 169 TPR II p 116.

206. SMITH, MARY WELDON b 1-26-1877 d 6-26-1971. E 37 & 38-38 TBR p 170.

207. SMITH, MILLEY E 8-3 TBR p 142: bur 1881.

208. SMITH, MINOR E 8-2 TBR p 142: bur 4-1875.

209. SMITH, NANNIE COCKE E 37 & 38-9 TBR p 170: bur 1-19-1875 9 mos.

210. SMITH, NANNIE ELIZABETH b 4-19-1885 d 11-2-1939 dau of I H & S B Smith. E 37 & 38-37 TBR p 170 TPR II p 118.

211. SMITH, NATALIE COCKE E 37 & 38-7 TBR p 170: bur 11-21-1873 4 yrs.

212. SMITH, NATHANIEL COCKE b 8-14-1877 d 5-26-1935 Co I 1st N C Inf Spanish American War. E 65-12 TPR II p 118.

213. SMITH, NORFLEET d 6-9-1933 NC 1st Lt Inf 5 Div. E 36-17 TBR p 169 TPR II p 118.

214. SMITH, NORFLEET b 7-28-1889 d 3-28-1894 son of Richard H & Sally Hall Smith. E 36-10 TBR p 169: 54 yrs. CSA.

215. SMITH, OSCAR F. b 12-3-1876 d 5-17-1961. B 252-1.

216. SMITH, PATTIE dau of G A & R H Smith. E 61-14.

217. SMITH, PATTIE SHERWOOD b 3-26-1909 d 12-27-1974 dau of Gilbert Elliott Smith & Emily Gertrude Higgs. E 74-3 TPR III p 144.

218. SMITH, PATTIE W. E 62-1 TBR p 194: bur 11-13-1860 dau of G A Smith.

219. SMITH, PETER EVANS b 1-29-1859 d 7-11-1861 son of P E & R N Smith. E 61-2 TBR p 193.

220. SMITH, PETER EVANS b 1-20-1829 d 10-14-1905 son of William Ruffin & Susan Evans Smith. E 61-7 TBR p 193.

221. SMITH, PHOEBE b 12-26-1866 d 1-11-1941. B 121-1.

222. SMITH, RALEIGH b 9-25-1913 d 11-27-1965. S 289-1.

223. SMITH, REBECCA NORFLEET b 9-15-1830 d 10-24-1915 dau of Whitmel J & Lavinia Barnes Hill wif of Peter E Smith. E 61-9 TBR p 193.

224. SMITH, RICHARD H., SR. b 5-10-1812 d 3-2-1893. E 37 & 38-18 TBR p 170.

225. SMITH, RICHARD HENRY b 1-13-1876 d 1-31-1876. E 37 & 38-46.

226. SMITH, RICHARD H. B 9-5-1866 d 6-29-1867 son of Mary H & R H Smith, Jr. E 37 & 38-3 TBR p 170.

227. SMITH, RICHARD HENRY b 1-13-1876 d 1-31-1876 son of Isaac & Sallie B Smith. E 37 & 38-12 TBR p 170.

228. SMITH, RICHARD HENRY, JR. b 9-19-1841 d 1-26-1910 son of Richard H & Sally Hall Smith. E 37 & 38-25 TBR p 170 TPR II p 114.

229. SMITH, ROBERT b 9-22-1814 d 1-12-1853. E 35-3 TBR p 169.

230. SMITH, ROBERT D. E 56-3 TBR p 188: bur 12-24-1873.

231. SMITH, ROBERT W. b 10-29-1849 d 12-28-1875. E 65-2 TBR p 197.

232. SMITH, ROSELLA HARRIS WIGGINS b 5-30-1838 d 5-30-1868 wif of George A Smith. E 62-2 TBR p 194.

233. SMITH, SALLY b 2-3-1814 m 12-4-1833 d 8-14-1872 dau of Judge John Hall & Mary Weldon wif of Richard H Smith. E 37 & 38-5 TBR p 170.

234. SMITH, SALLIE BAKER b 2-17-1848 d 11-22-1938 wif of Isaac Hall Smith dau of William J & Sarah Collins Baker. E 37 & 38-48 TPR II p 118.

235. SMITH, SARAH ELIZA b 1-2-1844 d 1-18-1918 dau of William Ruffin & Susan Evans Smith. E 62-12 TBR p 194.

236. SMITH, SARAH W. b 11-22-1782 d 12-9-1870 wif of William R Smith. E 35-6 TBR p 169.

237. SMITH, SUSAN b 7-26-1810 d 11-7-1895 dau of Peter Evans wif of William R Smith. E 62-10 TBR p 194.

238. SMITH, SUSAN EVANS b 11-18-1857 d 10-17-1863 dau of P E & R N Smith. E 61-3 TBR p 193.

239. SMITH, SUSAN EVANS b 3-1-1866 d 10-2-1901 dau of Benjamin Gordon & Louisa Hill Smith. E 61-6 TBR p 193.

240. SMITH, VIRGINIA C. E 37 & 38-8 TBR p 170: bur 6-21-1874.

241. SMITH, VIRGINIA PETERSON b 9-5-1850 d 3-16-1905 wif of W E Smith. E 65-7 TBR p 197.

242. SMITH, Rev. WALTER JOHNSTON b 7-26-1852 d 8-2-1924 son of William Ruffin & Susan Evans Smith. E 62-13 TBR p 194 TPR II p 116.

243. SMITH, WALTER JOHNSTON TPR III p 142: bur 5-22-1963 70 yrs.

244. SMITH, WELDON b 1-30-1851 d 12-25-1885. E 37 & 38-16 TBR p 170.

245. SMITH, WILLIAM BAKER b 11-29-1871 d 7-31-1872 son of I H & S B Smith. E 37 & 38-6 TBR p 170.

246. SMITH, Capt. WILLIAM D. b 1846 d 1913. B 82-7.

247. SMITH, WILLIAM EDWARD b 7-29-1845 d 3-26-1893. E 65-5 TBR p 197.

248. SMITH, WILLIAM EDWARD b 3-23-1875 d 9-10-1950. E 131-2 TPR III p 138.

249. SMITH, WILLIAM EMMETTE b 3-4-1880 d 7-18-1880 son of George J & Mary L Smith. E 12-15.

250. SMITH, WILLIAM H. b 10-23-1830 d 11-13-1895. E 63-3 TBR p 195. UDC CSA.

251. SMITH, WILLIAM M. b 9-23-1888 d 6-24-1967. S 102-1.

252. SMITH, WILLIAM R. b 7-26-1779 d 6-22-1845. E 35-1 TBR p 169.

253. SMITH, WILLIAM RUFFIN b 10-5-1803 d 6-12-1872. E 62-7 TBR p 194.

254. SMITHSON, LOUVENIA CHERRY b 2-15-1908 d 4-1-1974. B 70-3.

255. SMYTHE, CLEVELAND H. b 7-28-1884 d 6-18-1935. E 104B-5.

256. SMYTHE, GERTRUDE W. b 3-26-1890 d 11-9-1976. E 104B-6.

257. SNIPES, AMY VIOLA b 1903 d 1905 dau of O A & Annie M Snipes. E 82-1 TBR p 214.

258. SNIPES, ANNIE M. b 1863 d 1922. E 82-2 TBR p 214.

259. SNIPES, OSCAR A. b 1869 d 1928. E 82-3 TPR II p 116.

260. SOUTHERLAND, MARY ANN b 11-15-1808 d 9-3-1893 wif of Dr Samuel Southerland. E 62-9 TBR p 194.

261. SPEED, AUGUSTUS BEAVIS b 1857 d 1928. E 66-12.

262. SPEED, BESSIE GRAY b 1877 d 1887. E 66-11.

263. SPEED, CHARLIE E 32-14 TBR p 166: bur 2-28-1932 TPR II p 118.

264. SPEED, ELLEN JANE d 7-18-1858 1 yr dau of J H & E J Speed. E 67-2 TBR p 199.

265. SPEED, Dr. EUGENE T. b 7-25-1855 d 7-26-1891. E 66-8 TBR p 198.

266. SPEED, HOWARD EUGENE b 7-14-1888 d 10-1-1888. E 66-7 TBR p 198.

267. SPEED, JOHN H. b 11-25-1825 d 1-7-1874. E 67-3 TBR p 199.

268. SPEED, Mrs. JOHN TPR II p 118: d 3-8-1932. E.

269. SPEED, ELLEN JANE b 9-26-1832 d 5-31-1919 wif of John H Speed Sr. E 67-6 TBR p 199.

270. SPEED, JOHN H., JR. b 1855 d 1924. E 66-10 TBR p 198 TPR II p 116.

271. SPEED, JULIAN TRAVIS b 2-10-1887 d 2-21-1891. E 66-6 TBR p 198.

272. SPEED, LUCY ANN b 2-11-1851 d 4-21-1863 dau of Jno H & E J Speed. E 67-1 TBR p 199.

273. SPEED, NANNIE C. b 1870 d 1938. E 32-17 TPR II p 118.

274. SPEED, NELLIE W. b 1879 d 1888. E 66-4 TBR p 198.

275. SPEED, SALLIE b 12-19-1853 d 11-8-1887. E 66-3 TBR p 198.

276. SPEIGHT, HILDA C. b 3-17-1903 d 4-18-1973. S 164-2.

277. SPEIGHT, JUNEIOUS A. b 6-6-1898 d 4-23-1977. S 164-1.

278. SPENCE, MARY PUGH CONDREY b 1900 d 1978 wif of Wilton H Spence. B 24-8.

279. SPENCE, ROBERT LEE b 11-30-1892 d 2-1-1956. S 193-1.

280. SPIVEY, HETTIE SNFH: b 6-7-1881 d 1-10-1959 wif of C H Spivey.

281. SPRUILL, ANTOINETTE E 64-3 TBR p 196: bur 2-24-1864.

282. SPRUILL, child of B Spruill. E 6-1 TBR p 140.

283. SPRUILL, CHARLES WHITMELL b 4-9-1838 d 12-18-1873. E 63-2 TBR p 195 UDC CSA.

284. SPRUILL, ELIZABETH B. b 1-10-1845 d 5-17-1906 wif of Charles W Spruill. E 63-5 TBR p 195.

285. SPRUILL, Dr. GEORGE E. E 64-4 TBR p 196: bur 1888 60 yrs.

286. SPRUILL, LAURA E 6-3 TBR p 140.

287. SPRUILL, PETER E. d 6-27-1862 Co F 12 NC Inf CSA. E 64-2 TBR p 196. UDC CSA.

288. SPRUILL, REBECCA A. E 64-1 TBR p 196: bur 5-15-1862.

289. STAINBACK, SALLIE WHITMORE b 11-30-1814 d 7-4-1889. B 39-18.

290. STALLINGS, CLOSIE TART SNFH: b 7-23-1910 d 5-30-1973. S.

291. STALLINGS, ELIZABETH DUNN b 1894 d 1930. E 23-5 TBR p 157 TPR II p 118.

292. STALLINGS, HELEN MARY b 3-4-1931 d 11-19-1977. E 23-10 TPR III p 146.

293. STALLINGS, JOE RICKS b 1897 d 1938. E 23-6 TBR p 157.

294. STALLINGS, LIZZIE R. b 9-1-1897 d 11-24-1950. B 126-5.

295. STALLINGS, MAYBELL b 5-4-1894 d 6-17-1955. B 126-3.

296. STALLINGS, NANCY A. b 3-20-1857 d 4-12-1931. B 126-2.

297. STALLINGS, ROBERT H. b 12-27-1896 d 7-27-1953. B 126-6.

298. STALLINGS, ROBERT LEVERN b 1914 d 1977 Pfc U S Army WW II. S 147-1.

299. STALLINGS, SADIE b 3-28-1891 d 11-29-1956. B 126-4.

300. STALLS, BERTHA b 5-13-1893 d 12-27-1977. S 352-1.

301. STALLS, MAYO b 8-30-1903 d 4-13-1979. S 352-2.

302. STAMPER, EUGENE F. b 5-19-1887 d 5-12-1964. B 4-2.

303. STAMPER, JENNIE HEARNE b 1883 d 1934 wif of E F Stamper. B 4-1.

304. STAMPER, WILLIAM B. b 1854 d 1929. B 43A-4.

305. STARLING, GEORGE W. b 1931 d 1977. B 192-2.

306. STARLING, MICHELLE b 3-8-1961 d 3-10-1961 dau of George & Opal Starling. B 192-1.

307. STARLING, OPAL LEE b 1936 d 1975. B 192-3.

308. STARR, PATTY SHERROD b 12-2-1900 d 9-26-1952. E 111A-5.

309. STARR, WILLIAM JOSEPH, JR. b 8-29-1928 d 7-23-1962. E 111A-4.

310. STATON, ADDIE E. b 1877 d 1967. E 140A-1.

311. STATON, ALLEN V. b 4-22-1904 d 6-16-1961. B 193-1.

312. STATON, BELLE BRANCH b 9-5-1903 d 10-7-1981. E 140A-3.

313. STATON, BERT HOUSE b 2-19-1889 d 6-8-1948 wif of H S House. S 23-2.

314. STATON, CARY BRADLEY b 5-1-1873 d 6-26-1968. E 168C-3.

315. STATON, CARY E. b 11-14-1870 d 11-23-1892. B 25-2.

316. STATON, CLAUDE SNFH: b 10-12-1896 d 4-28-1946. E.

317. STATON, DALLAS G. b 9-26-1892 d 7-2-1967. S 280-1.

318. STATON, EARL EDWIN SNFH: b 9-28-1892 d 5-16-1953.

319. STATON, EDWARD W. b 3-3-1873 d 2-15-1949. B 99-1.

320. STATON, EFFIE S. b 5-29-1880 d 6-19-1962. B 122-1.

321. STATON, EUGENE b 11-27-1869 d 6-2-1900. B 25-1.

322. STATON, FRANCES OLIVIA SNFH: b 3-21-1886 d 4-8-1955.

323. STATON, FREDERICK V. b 9-30-1876 d 11-13-1954. B 122-2.

324. STATON, HARPER S. b 6-20-1884 d 5-2-1960. S 23-1.

325. STATON, HARVEY B. b 6-17-1906 d 7-13-1962. B 300-1.

326. STATON, JAMES A. b 1875 d 1937. E 140A-2.

327. STATON, JOHN T. b 2-13-1887 d 5-3-1962. S 280-2.

328. STATON, LILLIE b 2-25-1876 d 4-27-1900 wif of W L Staton. B 74-2.

329. STATON, LITTLE LILLIE b 3-13-1899 d 8-16-1900 dau of W L & L E Staton. B 74-3.

330. STATON, LOGAN J. b 8-13-1891 d 5-4-1961. S 291-1.

331. STATON, MAGGIE E. b 2-22-1875 d 12-29-1935 wif of E W Staton. B 99-2.

332. STATON, RICHARD H. b 6-6-1901 d 3-13-1966. S 110-2.

333. STATON, RUTH A. b 2-28-1908 d 9-3-1979. B 300-2.

334. STATON, VIOLA SNFH: b 7-30-1903 d 2-9-1947.

335. STATON, W. R. b 5-25-1902 d 9-26-1930. B 122-3.

336. STATON, WILLIAM A. b 9-18-1907 d 9-20-1953. S 23-3.

337. STEPTOE, ANN W. E 30-7 TBR p 164: bur 3-12-1877 70 yrs.

338. STEPTOE, CHARLES E. b 12-14-1890 d 10-15-1924. E 110A-2 TBR p 237.

339. STEPTOE, CHARLES NELMS b 1-22-1914 d 6-21-1941 son of Charles E & Bess White Steptoe. E 110A-3.

340. STEPTOE, GEORGE N. E 77-4 TBR p 209: bur 8-27-1891 28 yrs.

341. STEPTOE, GEORGEANNA E 77-13 TBR p 209: bur 11-28-1910.

342. STEPTOE, LEON ELLIOT b 12-24-1915 d 12-10-1978. E 110A-6 TPR III p 146.

343. STEPTOE, MARGARET LEE E 12-9 TBR p 146: bur 8-27-1889.

344. STEPTOE, WILLIAM N. E 77-6 TBR p 209: bur 4-28-1895 64 yrs.

345. STEPTOE, WILLIE 10-27-1858. E 110A-5.

346. STEPTOE, WILLIE N. b 2-28-1859 d 9-3-1924. E 110A-1 TBR p 237.

347. STEPTOE, Mrs. W. N. E 77-12 TBR p 209: bur 8-21-1908.

348. STEVENSON, BESSIE W. b 1-24-1886 d 12-28-1956. E 104A-2.

349. STEVENSON, JAMES R. b 7-28-1879 d 10-8-1933. E 104A-1.

350. STEVENSON, MITTIE P. b 3-31-1898 d 5-1-1957. B 6-1.

351. STOKES, GLADYS W. b 10-2-1905 d 4-21-1979. S 379-1.

352. STRICKLAND, ANGE E 26-4 TBR p 160: bur 9-1877.

353. STRICKLAND, BENJAMIN A. b 8-31-1917 d 12-24-1918. B 284-1.

354. STRICKLAND, BESSIE PHELPS SNFH: b 7-26-1906 d 8-10-1982. S.

355. STRICKLAND, JAMES E. b 10-22-1896 d 7-14-1967. S 190-2.

356. STRICKLAND, JOSEPH C. b 9-4-1912 d 4-4-1932. B 284-2.

357. STRICKLAND, JULIA E. b 4-29-1903 d 9-1-1955. S 190-1.

358. STRICKLAND, LOUIS E. b 7-9-1910 d 6-8-1976. S 122-1.

359. STRICKLAND, LYDA E. b 8-20-1885 d 1-28-1957. B 284-4.

360. STRICKLAND, WILLIAM B. b 2-12-1887 d 5-27-1940. B 284-3.

361. SUITER, IONE KITCHIN b 1-25-1925 d 2-22-1927 dau of Lewis B & Katherine K Suiter. B 146-7.

362. SUITER, KATHERINE KITCHIN b 2-21-1895 d 9-22-1981. B 146-9.

363. SUITER, LEWIS BRITTLE b 5-3-1885 d 12-3-1962. B 146-8.

364. SWINDELL, BERTHA WHITE b 4-1-1882 d 11-29-1960. B 15-7.

1. TARKINGTON, EDWARD TBR p 202: bur 9-2-1873. E 70-7.

2. TARKINGTON, JOSEPH S. TBR p 202: bur 5-24-1874. E 70-8.

3. TAYLOR, CARLTON N. b 7-26-1902 d 5-11-1964. S 80-1.

4. TAYLOR, ELLA TBR p 175: bur 12-31-1901. E 43-9.

5. TAYLOR, ELVIRA b 9-16-1880 d 2-12-1905 wif of W J Taylor. B 272-1.

6. TAYLOR, MINNIE EDMONDSON b 6-24-1867 d 8-30-1900 wif of O K Taylor dau of Mary P & Danford Edmondson. E 59-7 TBR p 191.

7. TAYLOR, NANNIE BELL FLEMING TPR II p 120: d 5-8-1942. E.

8. TAYLOR, inf d 6-29-1959 dau of Lou & Jake Taylor. S 251-1.

9. TEMPLE, THOMAS DOUGLAS b 10-31-1872 d 1-25-1941. E 132-2 TPR II p 120.

10. TEMPLE, WILLIE HODGES b 12-26-1871 d 2-23-1962 wif of Thomas D Temple. E 132-1 TPR III p 140.

11. THOMPSON, BILLY ANTHONY b 6-29-1921 d 11-28-1973. S 139-1.

12. THOMPSON, THOMAS W. b 7-8-1919 d 1-22-1979 Pvt US Army WW II. S 377-1 Tpr III p 146.

13. THOMPSON, WARREN T. b 1-8-1916 d 12-8-1950 NC Sgt 30 AAF MBL RCLM & REP Sq WW II. S 48-1.

14. TILLERY, ALICE CAMP b 1867 d 1926. B 249-2.

15. TILLERY, B. FRANK b 1855 d 1934. B 249-1.

16. TILLERY, BRUCE P. b 1900 d 1929 son of Wells D & Eugenia Tillery. B 276-1.

17. TILLERY, DORIS KATHERINE b 6-15-1902 d 3-2-1979. B 238-6.

18. TILLERY, EDWARD b 8-30-1895 d 4-2-1955 NC Pvt 308 Aux Rmt Depot Omc WW I. S 70-1.

19. TILLERY, EUGENIA CAMP b 1872 d 1926 wif of Wells D Tillery. B 276-2.

20. TILLERY, JAMES LAWRENCE b 10-22-1889 d 3-31-1953. B 241-3.

21. TILLERY, JAMES M. b 12-15-1850 d 9-7-1923. B 241-1.

22. TILLERY, JOHN B. b 2-20-1824 d 5-24-1907. B 238-1.

23. TILLERY, LELLIE LAWRENCE b 12-26-1862 d 9-2-1921. B 241-2.

24. TILLERY, MARTHA J. DUNN b 2-15-1833 d 1-3-1873 wif of John B Tillery B 238-2.

25. TILLERY MARY ARRINGTON b 5-23-1873 d 3-3-1952. B 238-3.

26. TILLERY, PAUL VICTOR JR. b 1-24-1905 d 1-5-1954. B 238-5.

27. TILLERY, PAUL VICTOR SR. b 12-13-1861 d 9-12-1904. B 238-4.

28. TILLERY, SANDY b 1-10-1902 d 3-30-1947 45 yrs.

29. TILLERY, WELLS D. b 4-10- 1866 d 7-20-1946. B 276-3.

30. TIPPETT, inf child of J W & Ophelia Tippett. B 81-14.

31. TIPPETT, OPHELIA DICKENS d 8-15-1913 39 yrs wif of J W Tippett. B 81-15.

32. TODD, WILLIE SUTTON JR b 4-12-1920 d 8-1-1969 NC GT 68 Base Unit AAF WW II. E 148A-4.

33. TRESSLAR, BEATRICE G. b 9-21-1926 b 9-8-1948. S 12-4.

34. TURNER, EBENEEZER HYMAN b 12-20-1866 d 3-22-1914. E 111B-3.

35. TURNER, RUSSELL NILE b 4-24-1911 d 2-26-1981. E 111B-4.

36. TURNER, SELMA HYMAN b 10-24-1874 d 8-28-1956. E 111B-2.

37. TWISDALE, CRAWFORD ALVIN b 2-23-1886 d 9-15-1970. B 54-4.

38. TWISDALE, FRANCES KIMBALL b 9-8-1862 d 7-14-1954. B 54-3.

39. TWISDALE, THOMAS HENRY b 3-15-1853 d 2-28-1940. B 54-2.

40. TYREE, GRADY LEWIS "Pete" b 8-11-1925 d 3-25-1979 US Navy WW lI. B 185-4.

41. TYREE, NEWTON F. JR. b 10-18-1927 d 1-19-1973 NC S 2 US Navy WW II B 185-3.

42. TYREE, RONALD FRANKLIN JR. b 3-13-1972 d 3-15-1972. S 171-1.

- U -

1. ULLERY, FLORENCE T. b 1903 d 1976. S 149-2.

2. ULLERY, MURRAY D. b 1896 d 1976. S 149-1.

3. UPTON, JOHN PENDLETON b 9-21-1905 d 1-10-1968. S 108-2.

4. UZZELL, KIRBY SMITH b 8-21-1905 d 12-27-1958. S 297-2.

5. UZELL, PATRICK SCOTT b 1-20-1970 d 1-21-1970 son of Sue & Travis Uzzell. S 297-3.

6. UZZELL, THELMA M. b 12-31-1905 d 9-21-1963. S 297-1.

- V -

1. VANDE, ABIEL MCCONIFER TBR p 218: bur 11-3-1912 64 yrs. E 86-1.

2. VANDE, JENNIE KNAPP TPR II p 116: bur 2-4-1929 7o yrs. E 86-2.

3. VANLANDINGHAM, ANNIE CHRISTINE b 2-28-1915 d 3-4-1915. B 109-5.

4. VANLANDINGHAM, Mrs. CHARLES TBR p 237: bur 8-29-1930. E 110C-1.

5. VANLANDINGHAM, CHARLES THOMAS JR. b 1-30-1947 d 8-15-1963. B 207-1.

6. VANLANDINGHAM, GEORGE T. b 12-9-1926 d 2-8-1972 NC S 1 US Navy WW II B 13A-1.

7. VANLANDINGHAM, JAMES ATHERTON b 2-28-1915 d 2-28-1915. B 109-6.

8. VANLANDINGHAM, MATTIE ANTHONY b 8-22-1880 d 1-11-1922. B 109-4.

9. VANLANDINGHAM, ROBERT F. b 9-3-1924 d 7-19-1971. S 238-2.

10. VANLANDINGHAM, RUBY TBR p 237: bur 8- -1932. E 110C-2.

11. VANLANDINGHAM, WHITMEL A. b 10-16-1904 d 1-2-1974 NC Tec 5 US Army WW II. B 109-3.

12. VANLANDINGHAM, WILLIAM THURSTON b 3-17-1880 d 11-29-1920. B 109-1.

13. VANLANDINGHAM, WILLIAM THURSTON JR. b 11-5-1902 d 9-27-1920. B 109-2

14. VANN, ALBERT b 1-29-1890 d 10-4-1891 son of R T & E McV Vann. B 281-3.

15. VANN, ELLA ROGERS MCVEICH b 2-12-1859 d 2-21-1930 wif of R T Vann. B 281-2.

16. VANN, RICHARD THADDEUS b 11-9-1900 d 12-26-1905 son of R T & E Mc V Vann. B 281-4.

17. VANN, RICHARD TILMAN b 11-24-1851 d 7-25-1941. B 281-1.

18. VAUGHAN, EMMA LOU b 2-20-1868 d 10-14-1951 dau of W T & Pattie Vaughan. B 266-1.

19. VAUGHAN, FORREST GRAY SNFH: b 1888? d 4-11-1955 67yrs. B.

20. VAUGHAN, HARRY FRANKLIN b 5-28-1894 d 8-17-1952. B 36-10.

21. VUAGHAN, J. B. TBR p 175: bur 2-9-1922. E 43-11.

22. VAUGHAN, JACOB b 11-13-1899 d 9-9-1966. B 168-1.

23. VAUGHAN, JESSE b 8-19-1892 d 8-11-1968. B 57-5.

24. VAUGHAN inf b & d 4-23-1936 son of Ruby & Jesse Vaughan. B 57-4.

25. VAUGHAN, JESSE B. b 3-29-1847 d 5-4-1913. B 57-3.

26. VAUGHAN, KATHERINE HANCOCK b 2-28-1893 d 12-20-1974. B 36-11.

27. VAUGHAN, LILLIE D. b 2-8-1869 d 8-13-1935. B 57-2.

28. VAUGHAN, LOUISE PRICE b 5-17-1915 d 12-8-1975. S 6-1.

29. VAUGHAN, LUCILLE B. b 9-22-1911 d 10-24-1981. B 57-6.

30. VAUGHAN, PATTIE G. b 9-14-1843 d 1-16-1936 wif of W T Vaughan. B266-2

31. VAUGHAN, SARAH TBR p 175: bur 8-7-1878. E 43-7.

32. VAUGHAN, SARAH L. b 2-13-1818 d 10-20-1867. E 43-1 TBR p 175.

33. VAUGHAN, SOLOMON b 3-21-1902 d 3-28-1968. B 57-1.

34. VAUGHAN, SUE E. b 6-18-1847 d 3-26-1908 wif of Thaddeus Vaughan dau: Annie V Dunn. B 77-1.

35. VAUGHAN THADDEUS b 3-17-1846 d 12-27-1892 hus of Sue E Vaughan dau: Annie V Dunn. B 77-1.

36. VAUGHAN, THOMAS J. TBR p 175: bur 6-23-1885 62 yrs. E 43-8.

37. VAUGHAN, WILLIAM THOMAS b 4-22-1844 d 7-8-1905 CSA 1861-1865. B 266-3.

38. VEACH, SUE U. b 1929 d 1977. S 149-3.

39. VERNON, NORMA HICKS b 1-25-1883 d 6-21-1970. B 49-5.

40. VERNON, THOMAS LLEWLLYN b 2-2-1876 d 7-7-1932. B 49-4.

41. VICK, CLAUDE b 12-23-1902 d 3-2-1952. S 55-2.

42. VICK, EVELYN W. b 3-4-1903 d 9-7-1967. S 174-1.

43. VICK, IRENE H. b 7-30-1902 d 12-15-1977. S 205-1.

44. VICK, JAMES HAYWOOD SNFH: b 8-26-1913 d 4-27-1964. S.

45. VICK, JULIAN T. b 11-18-1892 d 12-28-1973. S 174-2.

46. VICK, MARY BELL b 3-16-1906 d 10-21-1969. S 55-1.

47. VINCENT, BESSIE TBR p 166: E 32-5.

48. VINCENT, CAPT ZACHARIAH TAYLOR TBR II p 116: bur 6-21-1926 77yrs. E 32-10.

49. VINCENT, BETTIE COTTON TPR II p 116: bur 1-4-1929 74 yrs. E 32-11.

1. WADDELL, JOHN NEAL b 7-23-1912 d 5-30-1975 son of Emily McDowell Neal & James Gordon Waddell. B 244-20.

2. WAKEFIELD, FANNIE KITCHIN b 1873 d 1952 wif of J M Wakefield. B 97-5

3. WAKEFIELD, LILLA MAE b 1896 d 1943 dau of J M & Fannie Kitchin Wakefield. B 97-3.

4. WAKEMAN, CHARLES SEWELL b 1955 d 1975 Cpl U S M C Vietnam. E 154B-2. TPR III p 144.

5. WALKER, EUGENE E. SNFH: b 9-27-1871 d 11-20-1947.

6. WALKER, SUSIE COTTEN E 32-12 TBR p 166: bur 10-22-1930 TPR II p 118.

7. WALSTON, ANNIE HARRISON b 11-15-1896 d 7-18-1917 wif of Carleton Walston. B 37-1.

8. WALSTON, CARLETON b 3-6-1893 d 7-20-1975. B 131-4.

9. WALSTON, CHARLIE W. b 12-9-1883 d 10-19-1959. B 46B-1.

10. WALSTON, DAVID T. b 3-7-1877 d 1-5-1944. E 110D-5.

11. WALSTON, DICIE ROGISTER SNFH: b 6-11-1884 d 10-5-1967. E.

12. WALSTON, EARLE b 9-28-1875 d 2-9-1898 son of W B & Nora Walston. B 37-4.

13. WALSTON, EDWARD A. b 8-3-1875 d 6-22-1955. B 288-2.

14. WALSTON, ELLEN b 1855 d 1934. E 110D-2.

15. WALSTON, FOY MILTON b 4-13-1903 d 8-19-1914 dau of E A & Mattie Walston. B 288-1.

16. WALSTON, HENRY b 1853 d 1933. E 110D-1 TBR p 237.

17. WALSTON, HETTIE DRAPER b 9-26-1898 d 5-9-1980. E 148A-3.

18. WALSTON, JOE b 1-7-1880 d 8-24-1881 inf son of W R & Leonora Walston B 37-8.

19. WALSTON, JOHN IRWIN b 12-7-1906 d 5-23-1980. B 304-1.

20. WALSTON, LEON b 1-26-1883 d 10-16-1950. B 102-3.

21. WALSTON, LEONORA FLEMING b 6-5-1852 d 5-10-1920 wif of W R Walston. B 37-3.

22. WALSTON, LILLIAN DEBORAH b 10-31-1876 d 9-5-1975. B 125-1.

23. WALSTON, MARY b 5-29-1887 d 6-11-1888 dau of W R & Leonora Walston. B 37-6.

24. WALSTON, NORA b 5-21-1885 d 6-14-1887 inf dau of W R & Leonora Walston. B 37-7.

25. WALSTON, RAYMOND M. b 7-9-1905 d 11-6-1966 NC SC 1 U S Coast Guard Res WW II. E 110D-3.

26. WALSTON, ROSA LEE b 11-21-1872 d 9-5-1956. B 46B-2.

27. WALSTON, RUFUS b 5-27-1881 d 7-14-1914 son of W R & Nora Walston. B 37-5.

28. WALSTON, SARAH ALINE POPE b 1-20-1895 d 8-18-1965 wif of Carlton Walston dau: Sara Ann Walston. B 131-5.

29. WALSTON, W. H. b 12-17-1845 d 7-27-1905. B 37-2.

30. WALSTON, WILLIAM AMOS b 7-1-1876 d 5-10-1964. B 125-2.

31. WALSTON, infant dau of W A & L D Walston. B 125-3.

32. WALSTON, WILLIAM EARL b 4-18-1908 d 4-11-1962 NC Mommi US Coast Guard Res WW II. E 110D-4.

33. WARD, CARRIE A. 3-25-1877 d 11-8-1958. E 31-17.

34. WARD, CHARLES WILLIAM b 12-15-1924 d 10-14-1959 NC PFC Co B 2Ranger Inf BN WWII BSM P H. B 173-1 TPR III p 140.

35. WARD, FRANK b 11-4-1882 d 7-25-1958. E 5-6 TBR p 139.

36. WARD, GEORGE FRANK b 8-8-1900 d 7-27-1968. S 82-1.

37. WARE, ANNA ELIZABETH b 3-12-1906 d 11-19-1953. E 114-7.

38. WARE, ANNA PITTMAN E 3-13 TBR p 137: bur 1-13-1906.

39. WARE, HENRY TBR p 140: bur 1882. E 6-2.

40. WARE, JOHN POWHATAN b 3-30-1832 d 9-20-1917. E 6-5 TBR p 140.

41. WARREN, _____ TBR p 159: bur 9- - 1872. E 25-4.

42. WARREN, ADDIE F. b 11-16-1909 d 7-25-1955. S 216-1.

43. WARREN, ALMA HELEN b 7-8-1921 d 1-11-1922 dau of Mr & Mrs H R Warren. B 218-2.

44. WARREN, ARA C. b 12-27-1890 d 8-31-1961. S 211-2.

45. WARREN, LUKE R. b 4-20-1891 d 7-5-1920. B 218-3.

46. WARREN, LULA MAY b 5-4-1901 d 9-26-1921 dau of Mr & Mrs H W Warren. B 218-7.

47. WARREN, LULA T. MEDFORD b 10-13-1870 d 1-3-1907 wif of M H Warren. B 218-5.

48. WARREN, M. H. b 1860 d 1933. B 218-9.

49. WARREN, NORFLEET S. TBR p 159: bur 9-1-1872 son of J R & A Warren. E 25-2.

50. WATERS, BITHA BRADDY b 7-22-1924 d 11-17-1978. S 141-1.

51. WATERS, CHARLES H. b 7-13-1914 d 11-13-1973 NC Pvt U S Army WW II. S 155-1.

52. WATERS, GERTRUDE ADAMS b 2-6-1890 d 4-13-1925. E 108A-1 TBR p 235.

53. WATERS, RICHARD CECIL b 1924 d 1978 S 1 US Navy WW II. S 378-1.

54. WATERS, WILLIAM CHARLES b 11-18-1889 d 11-3-1948. E 108A-2.

55. WATKINS, MARGARET C. b 5-23-1911 d 5-26-1969. S 313-1.

56. WATSON, Rev. WILLARD WATSON b 9-10-1915 d 11-14-1980. S 368-1.

57. WATSON, SAMUEL DENTON b 1925 d 1976 S 2 US Navy. S 68-2.

58. WATSON, SAMUEL H. b 1-5-1885 d 6-11-1947. S 68-1.

59. WATSON, WILLARD RAYMOND, JR. b 9-17-1962 d 10-16-1968. S 368-2.

60. WATSON, WILLIAM F. b 1834 d 1897. B 83-6.

61. WATT, HENRY VANCE b 6-11-1907 d 1-26-1974. E 119B-4 TPR III p 144.

62. WATT, NANCY PAULL b 11-24-1904. E 119B-5 TPR III p 148: bur 10-2-1981.

63. WAYLAND, NORMA ELKINS b 1-20-1927 d 12-2-1967. S 233-1.

64. WEATHERSBEE, BLANCHE b 2-9-1923 d 1-25-1924 dau of Robert & Selma Weathersbee. B 293-3.

65. WEATHERSBEE, BLANCHE SELMA b 9-29-1900 d 2-16-1974. B 293-1.

66. WEATHERSBEE, GRACE ROBERTSON b 11-1-1889 d 8-6-1975 wif of James Albert Westhersbee. B 301-4.

67. WEATHERSBEE, JAMES ALBERT b 9-7-1887 d 5-13-1957. B 301-3.

68. WEATHERSBEE, MARGRET b 12-24-1924 d 4-20-1928 dau of Mr & Mrs Robart Weathersbee. B 293-4.

69. WEATHERSBEE, WILLIAM ROBERT b 5-22-1897 d 3-20-1969. B 293-2.

70. WEAVER, BENJAMIN F. b 6-28-1879 d 4-13-1928. B 182-1.

71. WEAVER, LENA b 4-9-1877 d 3-19-1967. B 182-2.

72. WEBB, BENJAMIN DAVIS b 1-25-1846 d 3-26-1924. E 58-15 TBR p 190.

73. WEBB, HENRY TBR p 190: bur. E 58-2.

74. WEBB, JAMES TBR p 190: bur 6-20-1864. E 58-4.

75. WEBB, JOSEPHINE d 5-15-1857 29 yrs wif of R H Webb. E 58-3 TBR p 190.

76. WEBB, MARIA b 3-4-1857 d 10-6-1890 wif of B D Webb. E 58-10 TBR p 190.

77. WEBB, MARIA E. d 7-22-1880. TBR p 190: inf of B D & Mariah. E 58-6.

78. WEBB, MILDRED MURRAY b 12-17-1887 d 6-13-1888. E 58-8 TBR p 190.

79. WEBB, THOMAS C. b 1-24-1890 d 10-21-1892. E 58-11 TBR p 190.

80. WEBB, WILLIAM MCBRIDE d 7-1-1854 9 mo son of R H & Josephine Webb. S 58-5. TBR p 190.

81. WEEKS, CORA WORSLEY b 3-28-1877 d 6-9-1940 wif of George C Weeks dau of Sarah Long & Nathan Worsley. B 22-10.

82. WEEKS, DONALD REDMOND b 2-26-1897 d 2-12-1947. S 7-2.

83. WEEKS, EMILY C. b 7-19-1887 d 6-4-1889 dau of G C & Lizzie Weeks. B 22-2.

84. WEEKS, EMILY LUCILLE b 10-17-1904 d 8-7-1905 dau of G C & C W Weeks. B 22-11.

85. WEEKS, EUTHAL R. b 7-18-1888 d 1-20-1965. S 30-2.

86. WEEKS, EVOLYN B 22-13.

87. WEEKS, GEORGE CARY b 8-1-1863 d 12-23-1934 son of Emily Zollicoffer & John Weeks. B 22-3.

88. WEEKS, inf b & d 7-2-1886 dau of G C & Lizzie Weeks. B 22-5.

89. WEEKS, JOHN D. b 9-7-1857 d 10-4-1909. B 20-1.

90. WEEKS, LIZZIE b 8-9-1861 d 7-3-1897 wif of G C Weeks. B 22-1.

91. WEEKS, LIZZIE BUNCH SNFH: b 5-27-1893 d 1-14-1967. B.

92. WEEKS, LUCY A. b 3-6-1864 d 10-26-1889 dau of D A Pope wif of J D Weeks, Jr. B 20-2.

93. WEEKS, MAMIE BARNES b 11-2-1885 d 11-11-1968. S 30-1.

94. WEEKS, MARGARET YOUNG b 1888 d 1969. B 22-16.

95. WEEKS, MARION EMERSON b 1883 d 1979. B 22-15.

96. WEEKS, MARY E. b 11-24-1883 d 12-15-1975 dau of George Weeks & Lizzie Johnson. B 20-3.

97. WEEKS, MARY ETHEL b 8-1-1887 d 11-14-1950. S 7-1.

98. WEEKS, NOLLY CURTIS b 7-10-1889 d 5-26-1891 son of G C & Lizzie W Weeks. B 22-4.

99. WEEKS, OLIVE REGISTER b 8-7-1916 d 8-8-1917 dau of G C & Cora W Weeks. B 22-9.

100. WEEKS, RICHARD HARRISON b 1-14-1867 d 9-14-1933. E 107A-2.

101. WEEKS, ROBERT MAYO B 22-12.

102. WELCH, infant son of Maxie & Lotta Smith Welch b & d 4-12-1936. B 82-5.

103. WELLS, BENJAMIN E 11-2 TBR p 145: bur 1876.

104. WELLS, KATHLEEN SNFH: b 6-3-1893 d 11-24-1972. B.

105. WELLS, ROBERT b 3-13-1901 d 7-2-1902. B 240-2.

106. WHEELER, LILLIAN TIMBERLAKE b 4-30-1884 d 2-18-1956 wif of Tyler Biggs Wheeler. B 63-2.

107. WHEELER, TYLER BIGGS b 3-15-1879 d 4-14-1960. B 63-1.

108. WHITAKER, DUDLEY b 1845 d 1931 CSA. E 45-15 TPR II p 118.

109. WHITAKER, GERALD b 1933 d 1933. B 8-6.

110. WHITAKER, JAMES HORACE b 7-13-1914 d 8-31-1914 son of J M & Mollie Whitaker. B 8-5.

111. WHITAKER, JAMES MARTIN b 1886 d 1951. B 8-1.

112. WHITAKER, MARY E 68-5 TBR p 200: bur 12-12-1862.

113. WHITAKER, MARY ELIZA E 44-11 TBR p 177: bur 5-22-1880.

114. WHITAKER, MARY ELIZA E 68-10 TBR p 200: bur 12-5-1909 77 yrs.

115. WHITAKER, MARY HELEN b 1921 d 1931. B 8-4.

116. WHITAKER, MARY PENDER b 1850 d 1885 wif of Dudley Whitaker. E 44-7 TBR p 177.

117. WHITAKER, MAX OLIVER b 1-21-1929 d 7-2-1975. B 154-3.

118. WHITAKER, MAX OLIVER, JR. b 8-16-1951 d 8-29-1951. B 154-4.

119. WHITAKER, RICHARD STUART b 2-10-1855 d 3-10-1901. E 13-3 TBR p 147.

120. WHITAKER, ROBERT L. b 1884 d 1885 son of Dudley Whitaker. E 44-8 TBR p 177.

121. WHITAKER, WEST & BETTIE E 68-6 TBR p 200: bur 6-15-1863.

122. WHITE, ALFRED L. 11-4-1939 NC Corp U S Army. B 15-1.

123. WHITE, ALLEN AUGUSTUS b 5-15-1905 d 1-29-1948. B 143-1 TPR II p 120.

124. WHITE, ARTHUR OTIS SNFH: b 10-27-1904 d 9-14-1982. S.

125. WHITE, AUGUSTUS SMITH b 8-1-1863 d 1-4-1942. E 34-3 TBR II p 120.

126. WHITE, CHARLES FRANKLIN b 8-23-1874 d 3-14-1941. E 6-6 TBR p 140 TPR II p 120.

127. WHITE, DOROTHY HARRELL b 5-21-1907 d 12-13-1977. S 106-1.

128. WHITE, DUDLEY APPLEWHITE b 6-26-1876 d 7-10-1932 wif of Charles Franklin. E 6-5 TBR p 140.

129. WHITE, ETTA HALL COTTEN b 3-22-1873 d 2-1-1951. E 34-2 TPR III p 138.

130. WHITE, EUGENE b 4-16-1882 d 6-16-1901 son of J A & P E White. B 15-5.

131. WHITE, EUGENIA b 5-4-1853 d 4-5-1921 m 1-27-1870 wif of J A White. B 15-3.

132. WHITE, GIDEON LEE b 4-26-1880 d 10-23-1922. B 15-2.

133. WHITE, JAMES ALFRED b 11-8-1845 d 5-17-1903. B 15-4.

134. WHITE, JAMES ALFRED b 3-28-1905 d 11-7-1937. E 6-7 TBR p 140.

135. WHITE, JAMES DOUGLAS b 10-25-1877 d 7-24-1905. B 15-8.

136. WHITE, JAMES EUGENE b 2-15-1901 d 7-4-1955. S 217-1.

137. WHITE, JANET PAULL b 5-30-1899 d 1-5-1982. E 34-4 TPR III p 148.

138. WHITE, JOHN L. b 12-7-1863 d 12-8-1891 son of W K White. E 80-3 TBR p 212.

139. WHITE, JOHNNIE W. b 9-15-1914 d 5-11-1975. S 318-3.

140. WHITE, JULIA G. b 2-19-1900 d 2-9-1948. B 152-1.

141. WHITE, KATHARINE GERTRUDE TILLERY b 2-4-1864 d 2-26-1944 wif of W H White. B 232-1.

142. WHITE, LAWRENCE HOUSE b 3-24-1921 d 4-9-1921 son of S R & Mary D White. B 214-3.

143. WHITE, LIZZIE PITTMAN b 9-16-1874 d 1-18-1951 wif of W Tom White. E 114B-6 TPR III p 138.

144. WHITEHEAD, LYDIA E. b 5-17-1890 d 9-16-1950. S 37-4.

145. WHITE, MARION OSWALD b 5-1-1871 d 8-21-1891 dau of A G & M V Minter wif of W Preston White. E 80-1 TBR p 212.

146. WHITE, MARY DELLA b 5-15-1890 d 10-27-1943. B 214-2.

147. WHITE, MARY E. b 4-9-1881 d 7-13-1954. B 268-3.

148. WHITE, MARY ELIZABETH b 12-15-1890 d 11-3-1891 dau of W P & Marion O White. E 80-2 TBR p 212.

149. WHITE, MILDRED HARRELL b 1-10-1918 d 1-2-1982. B 223-3.

150. WHITE, NELLIE FRANKLIN b 4-18-1901 d 4-1-1982. E 6-8 TPR III p 148.

151. WHITE, SARAH ELIZABETH PENELOPE KITCHIN b 7-14-1834 d 1-3-1898 wif of William King White. E 80-4 TBR p 212.

152. WHITE, SIDNEY RUSSELL b 8-21-1884 d 9-23-1952. B 214-1.

153. WHITE, WILLIAM HENDRICKS b 7-17-1862 d 1-20-1932. B 232-2.

154. WHITE, WILLIAM KING b 7-29-1832 d 9-29-1919. E 80-5 TBR p 212.

155. WHITE, WILLIAM THOMAS b 2-27-1871 d 10-26-1923 hus of Lizzie Pittman White. E 114B-1 TBR p 241.

156. WHITEHEAD, ALPHEUS W. b 1829 d 1896 Pvt Co G 3 NC Cav. E 17-7 TBR p 151.

157. WHITEHEAD, CHARLES WESLEY b 9-15-1917 d 4-6-1969. S 363-1.

158. WHITEHEAD, CORA W. b 7-8-1894 d 3-12-1953 wif of J O Whitehead. E 141A-1.

159. WHITEHEAD, ELIZA G. b 1834 d 1904. B 111-9.

160. WHITEHEAD, ELIZABETH b 1912 d 1912. B 111-6.

161. WHITEHEAD, EUGENE T. b 1860 d 1915. B 111-1.

162. WHITEHEAD, EUGENE THOMAS, JR. b 12-23-1902 d 12-12-1960 son of E T & Lizzie Lawrence Whitehead m 11-28-1934. B 111-7.

163. WHITEHEAD, JAMES b 1904 d 1905. B 111-5.

164. WHITEHEAD, JAMES N. E 17-2 TBR p 151.

165. WHITEHEAD, JAMES W. b 11-26-1912 d 9-25-1980. S 385-1.

166. WHITEHEAD, JESSE R. E 1-8 TBR p 135: bur 9-21-1897.

167. WHITEHEAD, JOSEPH H. b 1825 d 1882. B 111-10.

168. WHITEHEAD, JOSEPH L. b 9-22-1905 d 5-23-1975. B 39-2.

169. WHITEHEAD, JULIUS O. b 4-12-1886 d 4-26-1965. E 141A-2.

170. WHITEHEAD, KATHERINE SHIELDS b 2-22-1905 d 1-11-1960. B 39-5.

171. WHITEHEAD, LANDON L. b 5-23-1907 d 3-14-1969. B 111-11.

172. WHITEHEAD, LAWRENCE E. b 1863 d 1948. B 107A-3.

173. WHITEHEAD, LIZZIE L. b 1872 d 1950. B 111-2.

174. WHITEHEAD, LOUISE b 1900 d 1901. B 111-4.

175. WHITEHEAD, MARGARET L. b 1860 d 1925. B 106-1.

176. WHITEHEAD, MARIANNA b 10-2-1834 d 2-15-1887 wif of Alpheus W Whitehead. E 17-5 TBR p 151.

177. WHITEHEAD, MARY b 1894 d 1895. B 111-3.

178. WHITEHEAD, MARY ELIZABETH FARMER b 3-2-1907 d 2-14-1952 wif of Eugene Thomas Whitehead, Jr dau of Reginald Leo & Mary Elizabeth Moore Farmer. B 111-8.

179. WHITEHEAD, MARY R. b 11-9-1825 d 7-20-1870. E 50-8 TBR p 182.

180. WHITEHEAD, REUBEN d 3-17-1859 23 yrs. E 55-1 TBR p 187.

181. WHITEHEAD, RICHARD SAMUEL b 12-29-1907 d 9-3-1969. S 317-1.

182. WHITEHEAD, ROBERT CALVIN b 1828 d 1915. B 106-2.

183. WHITEHEAD, ROLAND I. b 1-6-1891 d 9-28-1963. S 119-1.

184. WHITEHEAD, RUFUS STRICKLAND b 4-21-1912 d 10-6-1978 M M 1 U S Navy WW II. B 285-1.

185. WHITEHEAD, SALLIE BRYANT b 1830 d 1913. B 106-3.

186. WHITEHEAD, THOMAS L. E 1-4 TBR p 135: bur 10-26-1861.

187. WHITEHURST, CLEO PILAND b 2-26-1923 d 1-17-1964. S 72-1.

188. WHITEHURST, ROBERT B. b 2-28-1920 d 9-21-1973. S 156-1.

189. WHITMORE, AMELIA A. E 57-4 TBR p 189: bur 7-21-1870 wif of H B.

190. WHITMORE, ELIZABETH b 10-15-1816 d 4-20-1892. B 39-17.

191. WHITMORE, HENRY B. E 57-6 TBR p 189: bur 4-23-1876.

192. WHITMORE, JAMES b 1842 d 1892. E 57-9 TBR p 189.

193. WHITMORE, PATRICK H. b 1839 d 1883. E 57-8 TBR p 189.

194. WHITMORE, THOMAS b 1834 d 1865. E 57-2 TBR p 189.

195. WHITMORE, VIRGINIA b 1812 d 1882 wif of E G Whitmore. E 57-7 TBR p 189.

196. WHITMORE, WILLIAM ETHRIDGE Sgt Co G 3 NC Cav CSA. E 71-15 TBR p 203: bur 5-7-1925 87 yrs TPR II p 116.

197. WHITMORE, infant of W E. E 71-2 TBR p 203.

198. WHITMORE, WINNERFRED E. BRANTLEY PITTMAN b 1828 d 1900 wif of M W Pittman & William E Whitmore. E 71-9 TBR p 203.

199. WHITTINGTON, ALLIE B. b 10-14-1917 d 9-15-1943 NC S Sgt 503 Inf WW II. S 8-1.

200. WHITTINGTON, JAMES E. b 7-3-1880 d 9-7-1951. S 8-3.

201. WHITTINGTON, JOHN ANDREW b 1909 d 1976 SSM 3 U S Navy. S 9-1.

202. WHITTINGTON, MONROE b 9-14-1907 d 9-27-1979. S 8-4.

203. WHITTINGTON, SARA L. b 1-9-1883 d 9-5-1952. S 8-2.

204. WILBRIGHT, MAMIE b 7-15-1892 d 6-17-1948. S 22-1.

205. WILKERSON, EDNA WALSTON b 8-23-1923 d 1-26-1975. S 373-1.

206. WILKINSON, DORA ALLSBROOK b 7-25-1875 d 1-6-1949 wif of Laban Wilkinson. E 73-12.

207. WILKINSON, JAMES THOMAS b 5-26-1903 d 8-1-1974. E 10-1 TPR III p 144 TBR p 144.

208. WILKINSON, LABAN b 7-13-1872 d 8-11-1953. E 73-13.

209. WILKINSON, MARION FOUNTAIN b 1-15-1906 d 1-9-1973 wif of James T. Wilkinson. E 10-2 TBR p 144 TPR III p 142.

210. WILLETT, FANNIE FIELDS b 9-13-1868 d 5-19-1919. S 87-2.

211. WILLIAMS, ANNIE L. b 11-22-1899 d 1-8-1947. B 171-3.

212. WILLIAMS, CHARLES A. b 3-23-1860 d 11-30-1937. B 275-2.

213. WILLIAMS, CLARA b 11-1-1872 d 2-13-1925 wif of J R Williams. B 171-1.

214. WILLIAMS, DAN b 10-3-1888 d 5-22-1931 Co 1 54 Inf WW I. B 200-1.

215. WILLIAMS, J. R. b 1-22-1867 d 6-29-1934. B 171-2.

216. WILLIAMS, KATE b 11-3-1857 d 11-7-1939. B 200-2.

217. WILLIAMS, MATTIE B. b 9-5-1906 d 12-15-1974. S 126-1.

218. WILLIAMS, SUSIE E. b 2-4-1859 d 6-28-1943 wif of C A Williams. B 275-1.

219. WILLOUGHBY, J. THURMAN b 7-31-1906 d 11-26-1974. S 364-1.

220. WILSON, ALBERT ODELL b 5-25-1915 d 2-12-1980. S 416-1.

221. WILSON, ANNA MARY POPE b 6-20-1892 d 7-22-1972. B 46A-7.

222. WILSON, BIRDIE DICKENS b 11-2-1892 d 6-21-1974. S 95-2.

223. WILSON, CLAIR J. b 9-6-1901 d 7-20-1954. B 46A-8.

224. WILSON, GEORGE L. b 7-19-1900 d 2-29-1964. E 147B-4.

225. WILSON, JERRY LEWIS b 5-8-1889 d 10-27-1963. S 95-1.

226. WILSON, LILLIE JOHNSON b 6-21-1893 d 4-27-1966. E 105-8.

227. WILSON, LINA LEWIS b 2-29-1904 d 9-23-1973. E 147B-3 TPR III p 144.

228. WILSON, MARGARET THERESIA d 12-8-1913 8 days dau of J L & Birdie Wilson. B 81-1.

229. WILSON, MARY M. b 10-9-1872 d 4-9-1951. E 147B-2.

230. WILSON, RUTH B. b 8-31-1908 d 6-4-1979. S 416-2.

231. WILSON, SAMUEL D. b 9-17-1867 d 4-1-1943. E 147B-1.

232. WIMBERLEY, BLANCHE L. b 8-2-1882 d 2-19-1950 wif of J P Wimberley, MD. B 75-9.

233. WIMBERLEY, JOSEPH P, MD b 11-4-1876 d 8-14-1942. B 75-8.

234. WIMBERLY, LITTLE BLANCHE b 9-24-1908 d 7-6-1909 dau of Blanche L & Dr J P Wimberly (sic). B 75-7.

235. WINBORNE, NETTIE W. b 12-1-1903 d 1-3-1977. S 240-2.

236. WINBORNE, VERNON H. b 3-25-1933 d 9-12-1978. S 240-3.

237. WINBORNE, WALTER L. b 1-18-1900 d 1-27-1957. S 240-1.

238. WINFIELD, ROBERT ALTON b 5-11-1912 d 11-17-1981. B 237-1.

239. WINSLOW, HATTIE ANN b 10-5-1892 d 1-21-1960 dau of Rebecca Sherrod & Zebulon Whitehurst. B 139-1.

240. WINSLOW, infant of Lloyd & Eva K Winslow b & d 11-2-1951. B 139-4.

241. WINSLOW, NATHAN ERNEST b 9-9-1884 d 11-25-1947 son of Abner Thomas & Sarah Cox Winslow. B 139-2.

242. WINSLOW, WILLIAM SHERROD b 4-17-1922 d 11-17-1922 son of Hattie & Ernest Winslow. B 139-3.

243. WITHERINGTON, ALICE F. W. b 8-29-1902 d 6-4-1937. B 15-6.

244. WOMMACK, ALICE MAE SNFH: b 11-22-1917 d 11-17-1967.

245. WOMMACK, BLANCH B. b 9-1-1902 d 5-24-1949. S 18-2.

246. WOMMACK, C. LEE b 10-8-1900 d 8-23-1973. S 18-1.

247. WOMMACK, HARRY LEE SNFH: b 8-19-1925 d 6-2-1970 T Sgt.

248. WOMMACK MARY SNFH: b 7-31-1875 d 2-28-1950 wif of Henry Wommack.

249. WOMMACK, JAMES EDWARD b 7-25-1909 d 11-9-1972. S 134-1.

250. WOMMACK, JEAN WELLS b 2-28-1937 d 9-4-1975. S 152-3.

251. WOMMACK, JOSEPH BENJAMIN b 10-11-1914 d 7-7-1974. S 152-1.

252. WOMMACK, JOSIE IOLA DRAPER b 1-28-1892 d 5-10-1956. E 148A-2.

253. WOMMACK, LEVY BURGESS b 11-2-1921 d 8-28-1960. S 287-1.

254. WOMMACK, LUCY ADELAIDE SAVAGE b 7-26-1880 d 5-13-1958 wif of Spencer Thomas Wommack. B 138-2.

255. WOMMACK, SPENCER THOMAS b 2-22-1878 d 7-16-1945. B 138-1.

256. WOMMACK, THOMAS OSCAR b 2-2-1881 d 2-16-1943. E 148A-1.

257. WOOD, HENRIETTA ANTHONY b 2-10-1841 d 10-18-1898 wif of W R Wood. E 69-6 TBR p 201.

258. WOOD, JOHN W. b 9-29-1863 d 10-22-1891. E 69-5 TBR p 201.

259. WOOD, MARY B. b 5-2-1892 d 4-21-1954. E 122-4.

260. WOOD, RICHARD E 69-1 TBR p 201: bur 10-9-1865.

261. WOOD, WILLIAM RICHARD, MD b 11-23-1833 d 7-11-1899. E 69-7 TBR p 201.

262. WOODARD, ANNIE b 3-2-1868 d 5-24-1932. E 104B-1 TBR p 231.

263. WOODARD, BENNIE RAY b 9-18-1899 d 8-16-1967. E 104B-3.

264. WOODARD, CLARENCE PAUL b 2-28-1902 d 12-28-1979 Cox U S Navy WW I. E 104B-4 TPR III p 146.

265. WOODARD, HENRY H. b 10-30-1860 d 4-18-1944. E 104B-2.

266. WOODARD, JAMES EDWARD b 6-10-1869 d 5-30-1942. B 21-1.

267. WOODARD, JIM EDDIE b 5-5-1899 d 9-15-1900 son of J E & Linda Woodard. B 21-3.

268. WOODBURY, Mrs. R. E. SNFH: b 8-7-1920 d 4-28-1945. B.

269. WOOLARD, EDWARD WATSON b 10-3-1893 d 12-18-1973. B 83-5.

270. WOOLARD, ELSIE MILDRED b 9-19-1905 d 2-14-1977. B 83-4.

271. WOOLARD, infant dau of J E & Myrtie W Woolard 1902 3 days. B 83-3.

272. WOOLARD, JOSEPHUS E. b 9-18-1858 d 7-25-1920. B 83-1.

273. WOOLARD, LUCY MYRTILLA WATSON b 1-30-1868 d 9-5-1950 wif of Josephus E Woolard. B 83-2.

274. WORRELL, MYRLE ARTHUR b 1914 d 1978 Tec 4 U S Army WW II. S 70-2.

275. WRIGHT, LEON 6-3-1941 NC Pvt 156 Depot Brig. B 141-8.

276. WRIGHT, RUBY MARIE b 10-18-1900 d 1-1-1971. B 166-1.

1. YANDLE, VIRGINIA PENDLETON b 9-28-1893 d 4-9-1935 wif of A C Yandle. B 33A-2.

2. YOUNG, MARY C. b 4-20-1776 d 4-20-1858 wif of John Young. E 15-7 TBR p 149.

INDEX TO SECONDARY NAMES

Alexander, Angeline A-26
Becky A-27
Mark A-23 S-205
Sally Park A-23
Sally Turner S-205
Samuel M. E-26
Sammy A-27
Allsbrook, Aleta A-102 A-106 A-118
Annie E. A-97
B. A-62 A-65 A-74 A-86 A-109 A-130
B. I. A-50 A-52 A-98 A-99 A-136 P-262
Benjamin A-76
Bennett A-103
Bernard A-102 A-106 A-118
R. Burn A-140
C. L. A-140
Etta A-42 A-113
Jack A-125
J. E. A-120
J. H. A-97 A-105 A-124
J. Henry A-41
Joe H. A-119
Joe M. A-70
J. T. A-69 A-90 A-114
Jerre E. A-101
John Wesley A-128
L. A-69
Laura A-90 A-101 A-104
Lida A-67
Louvenia A-76
Martha A-120
M. Duke A-139
M. E. A-65 A-86 A-109
N. A-62 A-74 A-130
Nancy Carliles A-139
Owen A-67
R. J. A-63 A-113
R. Johnson A-66
Robert Johnson A-42
Sallie A-68 A-78 A-124
Sally A-125
Susan H. B. A-104
T. D. A-50 A-52 A-99 A-100 A-136 P-262
W. Collin A-55
Wilson A-104
Andrews, G. W. A-148
Anthony, Bessie R. A-151
John A-151
Whitmel H. A-150
William H. A-156
Applewhite, Birdie Elizabeth Savage A-165
John A. A-161
J. O. A-169
Mary T. A-169
R. B. A-162
Arrington, Anne Maria K-49
Maria K-61
William Walton A-172 K-49
Askew, J. D. A-181 A-182 A-183
Lillie A-183
Ausbon, J. H. A-184

Baird, Edward R.,Jr. B-2
Baisey, Olivia Edmond B-1
Baker, Annie E. B-4 B-5
Bettie B-12
C. T. B-4 B-5
Eliza Long B-6
Henry B-12
J. H. B-14
Dr. Jack N-1
John H. B-11
L. J. B-7 B-16
Lafayette John E-76
Pattie Norman Spruill E-76
P. N. B-7 B-16
Sarah Collins S-234
Simmons I. S-20
Thomas J. B-6
William J. S-234
Barnes, Alix Draughan B-26
Charlie B-26
J. L. B-29
Joseph L. B-31
Nannie A. B-29
William B-30
Barnhill, Mrs. C. G. B-47
Barr, L. D. B-53 B-54
Sarah B-53
Barraud, Phillip B-56
Phillip St. George B-57
Bateman, John Darden B-72
Battle, James L. B-73
Beck, Eleanor Townley B-81
Robert B-81
Bell, Annie E. B-104
Baker B-98
Charles H. B-94
Ida A. B-94
James W. B-84 B-104
Lawrence C. B-103
Mary F. B. A-128

Bellflower, Lillie May B-110
Berry, Daniel G. B-112
Bishop, Emmett Edward B-130
Eugene Dupree B-138 B-141
Heshbon B-130 B-131 B-138
J. B. B-137
James B. B-142
John B-129
Blackwell, Robert Pettigrew B-148
Blount, Claudia Johnston H-346
Harriet C-67
Bond, B. J. B-160
J. S. B-160
Martha E. B-159 B-164
Robert C. B-159 B-164
William R. B-165
Boon, J. W. B-168 B-170
Mary Jane B-169
Borneman, Ethel B-173
Oliver B-173
Bowers, F. H. B-178
J. E. B-178
J. L. B-179
James Sheppard B-176
Jesse J. B-177
Linda H. B-183
Sarah B-179
William C. B-183
Bracy, Belvidere B-195 B-197
George B-194 B-195 B-197
Braddy, Arthur B-198
Susie B-198
Bradshaw, Lillian Rose B-209
M. F. B-211 B-212
R. C. 2-211
William David B-209
Brantley, Dudley B-214
Lottie B-214
Braxton, E. L. B-229
J. C. B-230
Oscar B-221
Briggs, E. C. B-237
M. C. B-237
Brinkley, J. F. B-232 B-234 B-238 B-241
Julia B-234 B-241
Martha E. B-235
M. L. B-232
Mary L. B-238
Spence L. B-235
Bristow, S. W. B-246
W. R. B-246
Britton, Annie B-248
William B-248
Brown, C. D. B-256
Frances M. Boudinot H-229
Ida F. B-256
Blount, James E. H-346
Brown, Johnny B-257 B-259
Joyce B-257 B-259
Putnam H-229
Bruce, Lt. Gen A. D. B-263
Roberta K. B-263
Bryan, Ennis B-270
Etta B-270
George W. B-273 B-276
Nellie B-273 B-275 B-276
Bryant, Fannie B-296
Godwin C. B-287
Stephen Sr. B-288
Walter B-296
Buchong, Dr. Daniel K-41
Jane K-50
Sallie Robinson K-41
Bunch, Jerre B-300
J. D. B-314
J. M. B-317
Bunting, J. R. B-320
Mattie B-320
Burges, John B-337
Mary Alston B-337
Thomas Lovatt B-330 B-332 B-333 B-334 B-335 B-336
Burgess, J. B. B-342
Lucy Fox B-330 B-332 B-334 B-335 B-336
Burroughs, D. O-12
Samuel O-12
Butler Estell B-354 B-361
L. S. B-354 B-361
Butterworth, Lena H. B-366
W. F. B-366
Butts, Jesse Wade B-371

Camp, James O. C-1 C-2 C-5
Virginia C-1 C-2
Cherry, Abner Best C-50
Bettie C-30 C-36 C-39 C-45 C-48
Elizabeth Moore C-27 H-281
Hettie C-46
Irvin C-32
Joesphine C-32
L. L. C-31 C-38
Lillie Belle C-31
M. C. S. C-50
Paul C-46
W. R. C-30 C-36 C-39 C-45 C-48
William Rodney C-27 H-281

Clark, Alethia C-62 C-63 C-65 C-70
David C-56 C-58 C-64 C-71
Henry I. C-62
Henry Irwin C-55
Henry T. S-155
H. I. C-63 C-65 C-70
Irwin C-68
Louisa C-56 C-58 C-64 C-71
Mary P. S-155
Cobb, Alton C-74
Marion C-74
Cocke, Nathaniel S-204
Virginia S-204
Cohoon, Amelia H. C-80
P. C. C-79 C-82
Philip C. C-80
Coleman, Beadie A. C-86
Joseph C-86
R. F. C-88
Condrey, J. E. P-243
James Edward C-96
Cooper, K. M. C-117
Kelly C-110 C-118
Sadie C-117
Cotten, Anna Paull B-82
Joseph R. B-82

Daniel, Jeannette Eugenia Snead D-155
Walter Eugene C-155
Dickens , Addie D-77
A. T. D-70 D-85
Connie D-80
Ernest B. D-80
H. C. D-77
Helen D-82
L. B. D-82
M. E. D-70
Minnie D-87
Norman D-86
Otis D-87
Downs, Mrs. D. W. P-16
Drake, Georgie M. Smith D-117
Drew, B. P. D-122
Dunn, Annie D-169
Annie V. V-34 V-35
Ashby Wood D-155
Balfour D-134 D-159 D-169
Charles Wells A-13 D-160 M-8
C. W. D-133
Eliz. M. M-8
Elizabeth Manning A-13
Elsie G. D-144
Dunn, E. M. D-133 D-159
George W. D-144
Huldah Edmondson Josey D-166
Kate Speed E-57
Margaret D-130
Sam A. D-148 D-166
William A. D-158
Wm. A. E-57
Durham, James Henry D-178
Nannie Hill D-178

Edmond, Janie S. E-2
Edmondson, D. E-19
Danford E-25 J-103 T-6
John E-18
J. H. "Pete" E-24
M. E-19
Mary J-103
Mary P. T-6
Nancy E-18
Edwards, Alex E-40
F. L. E-31
John E-37
Lucile E-37
Mary E-40
M. L. E-31
S. W. E-41
Egan, D. E-45
Elks, Chester E-49
Mary E-49
Erwin, Sarah Baker F-10
S. J. F-10
Estes, Elizabeth E-58
Rev. Dr. Weldon E-58
Etheredge, Blanche Hancock E-60
Robert Winston E-59
Evans, P. E. E-67
Peter E-65 S-237
T. S. E-67
W. E. E-69
Everett, Elizabeth Purvis E-71
Fate Baker E-75
Grace E-72
Hugh E-72
Justus E-71

Farmer, Mary Elizabeth Moore W-178
Reginald Leo W-178
Fenner, Anna M. F-11
Anna Maria F-7
William F-7 F-11
Ferrall, Thomas F-13

Flanagan, T. R. F-25
Fleming, Ella F-33
W. E. F-29 F-33

Gammon, B. G-5
Garibaldi, Indianna Virginia Gay G-9
Gilliam, Charles G-15
Margaret G-15
Gold, Joseph G-20
Goodloe, Louis G-24
Gray, B. C. G-39 G-40 G-44
B. F. G-35
Carrie E. G-35
John B. G-30
Mary G-39
Mary E. G-44
Gregory, Thomas L. B. G-49
Gresham, Effie Hollingsworth G-55
Willie Thomas G-55
Grimes, Beatrice G-61
Billie G-60
Susan G-62
Stephen G-62
W. M. G-61
Grimmer, Lavinia P G-63
William G-63

Hale, W. H. H-12
Mrs. W. H. H-12
Hall, A. S. H-18
Archibald Stuart H-26
C. W. H-25
Eliza Evans H-227
E. T. H-18
Isaac H-227
J. B. H-20 H-25
James B. H-24
Dr. James B. H-32
James Baker H-21
Dr. James Baker H-28
John S-233
Judge John H-17
M. M. H-20
Mary H-16
Mary W. H-24
Mary Weldon H-17 S-233
Mary Wood H-28
W. W. H-31
Hancock, Everet H-71
G. L. H-48
George L. H-74
H. T. H-58
James E. H-68
Robert E. H-60
Sallie M. H-68
Hanff, Blanche Smith H-81
Rev. Samuel M. H-80 H-81
Hardy, Brenda H-94 H-98
Pattie H-101
Paul H-94 H-98
R. L. H-101
Harrell, B. A. H-107
B. T. H-107
Benjamin T. H-110
Benjamin Turner H-133
Betty White H-133
Leigh H-112
Mary L. H-109
M. S. H-104
Pat H-112
W. L. H-104 H-109 H-127
William Leanard H-118
Harris, Annie H-147
J. H. H-147
R. W. H-142 H-143
William Henry H-144
Haskell, M. T. H-166
Haskett, T. B.
Hattem, Shickry Nayef H-179
Hearn, Marina C. H-186
Henderson, Annie Josey H-198
Helen Perry H-200
J. Kennedy H-192 H-200
J. W. H-198
Herring, B. B. H-206
C. J. H-210
Cornelia J. H-215
Erin S. H-216
Grace L. H-206
J. R. H-210
John Robert H-204 H-215
Sarah H-209
Thomas R. H-209
William Norfleet H-216
Hicks, Bettie P. H-220
T. H. H-219 H-220
Hill, A. B. H-231 H-234 H-241 H-250 H-225
Atherton Barnes H-224
Eliza Evans Hall H-233 H- 239 H-244 H-248
Eliza Hall H-235 H-245 H-226
Josephine B. H-255
Lavinia Barnes H-232
Lavinia Dorothy Barnes H-247
M. E. H-231 H-234 H-241 H-250 H-225

Hill, Mary Elizabeth Hyman H-224
Rebecca Norfleet H-254
Thomas H-226 H-235
Thomas B. H-242
Thomas Blount H-254
Thomas N. H-233 H-244
Thomas N., Jr. H-229
Thomas Norfleet H-227 H-239 H-245 H-248
Whitmel J. H-238
Whitmel John H-232 H-247
Hilliard, E. E. H-258 H-259
Mary M. H-258
Hoggard, D. G. H-278
Virginia H-278
Holliday, Ada Auston Lawrence H-284
Ada Lawrence H-283
Ann Ivy H-279 H-284
Jesse H-279
Jesse Gray H-284
Jesse L. B-287
Joseph H-283
Joseph Ransom H-281
Hopkins, Alice H-289
G. F. H-296
J. H. H-289
L. M. H-296
House, Albert H-302
Barbara H-307
Benjamin H-303
Bruce H-307
Etta H-303
F. T. H-310
Irene H-305
J. M. H-301
K. L. H-308
Richard D. H-305
Sallie M. H-313
Sallie Mitchell H-316
Thomas L. H-313
Thomas Lawrence H-316
Howard, Dorothy M. H-319 H-321 H-327
Lawrence H-328
L. N. H-319 H-321 H-327
Hudgins, Kate Lee H-332
George W. H-332
Hufham, Rev. J. D. H-336
Hyman, A. P. H-372
Edward W. H-359
Elizabeth Ward H-373
Elizabeth Wheatley H-350 H-373 H-378
Hyman, Fanny Lamb H-362
Henry Haywood H-346
Herbert Shields H-356 H-362
John H-350
John F. H-345
John H. H-369
John Llewellyn H-378
Leah A. H-369
Mary H. H-359
M. W. H-343
Olivia Shields H-360
Samuel B. H-360
Samuel Benjamin H-376
Stella Blount H-359
Theophilus H-373

Isanogle, J. W. I-3

Jackson, J. H. J-1
Sarah E. J-1
V. V. J-3
Jenkins, Dr. C. E. J-6
Johnson, A. V. J-16 J-33
Annie May J-22
G. H. J-8 J-29 J-40
G. Herbert J-14
Guilford F. J-12
Hugh J-50
J. M. J-31 J-36
J. T. J-32
M. W. J-31 J-36
N. D. J-16 J-33
Nathaniel D. J-10
Nellie J-29
Pattie T. Shields J-21 J-47
Percy J-11 J-22
R. Byron J-13
R. H. J-7
Dr. R. M. J-21
Richard M. J-41
R. L. W-226
Thelma W. J-13
Jones, C. A. J-64 J-84
Rev. C. A. J-68
Elizabeth D. J-68
Eva M. J-82
Henry G. J-82
Mary L. J-64
Josey, Anna J-101
Danford J-97
Danford Edmondson J-100 J-111
Ella J-106
Etta D-148
James L. A-21

Josey, James Linwood J-107
Joyce J-97
Mary Louisa J-115
Mattie Herring A-21
N. B. J-105 J-115
Napoleon B. J-102
R. C. D-148 J-103 J-106 J-114
Robert J-101

Keel, Claude K-9
Claudia Pope K-8
Jack K-9
Peyton K-6
W. Ashley K-5
Kesler, E. B. K-21 K-22
M. L. K-21 K-22
King, Mary K-23
Wesley K-23
Kitchin, Anne Maria Arrington M-11
A. Paul K-33
Carrie Lawrence K-33
Claude K-40 K-44 K-50 S-93
Joan T. K-60
John Arrington K-59
Kate K-40
Kate Mills K-50 S-93
Maria A. K-57 M-2
Maria Arrington K-62
Mills K-41
Musette Satterfield B-253
Norma Cloman K-59
Reba W. K-55
Stedman K-55
Thurman Delna K-52
William A., Jr. K-60
W. H. K-49
Capt. W. H. M-11
William H. K-57 M-2
William Hodge K-62
William Walton B-253 K-56

Lamb, G. L-6 L-7
G. C. L-1
Gideon L-3 L-5
Olivia Shields L-3
O. N. L-6 L-7
Landing, Cary L-13
Nellie L-13
Lassiter, Joseph L-24
Lawrence, A. R. L-29
C. T. L-30
Charles Thomas, Jr. L-35
G. S. L-29
Lawrence, James H. L-28 L-34 L-40 L-46 L-47
Mary N. L-34 L-40
W. T. L-49
Lee, W. L. L-56
Mrs. W. L. L-56
Leggett, E. H. L-63 L-64
Helen L-63 L-64
James W. L-68 L-73
Margaret L-73
Lescester, Annie R. L-74
G. T. L-74
Lewis, Clifton L-75
J. H. L-87
M. J. L-87
Lilley, F. N. L-95
Marion B. L-104
M. E. L-95
M. Mullen L-104
Lucas, Leon J. L-116
Lynch, Alec L-130
Stella L-130

McDowell, Rev. A. M-10
Rev. N-9
A. D. M-5
Archibald M-7
Gertrude K. M-5
Harry Lee M-8
Mary H. M-10 N-20
Olivia M-12
Olivia N. M-6
Virginia Gertrude M-7
W. O. M-16
Dr. W. O. M-6 M-12
McKinsey, Dean M-26
Fred M-26
Mc Naughton, Charles M. M-28
Jennie M-28
M. M-27

Madry, D. A. M-34
Lena M-42
R. J. M-42
Malone, Charles M-48 M-49
Sallie M-48 M-49
Manning, Lucy E. M-58
M. G. M-58
Marks, A. E. M-74 M-80
Anna J-8 M-66 M-71 M-77
Bessie M-67 M-72
Edward M-78
James Henry M-75
Sarah M-78
W. B. J-8 M-63 M-66 M-67 M-71 M-72 M-77

Marks, W. B., Jr. M-64
W. E. M-74 M-80
Marquette, Fred M-82
Mary Frances M-82
Marshall, Thomas M-83
Virginia M-83
Martin, D. H. M-86 M-87 M-89
M-90 M-92 M-93 M-94
M. G. M-87
M. P. M-86 M-90 M-92 M-93
Medford, Bitha M-104
Jack M-104
Nancy M-101
S. M-101 M-103
Meyer, Charles W. M-108
Mills, Addie B. M-111
Anna Lewis K-44
Luther R. M-110 M-111
Luther Rice K-44
Minter, A. G. W-145
M. V. W-145
Montague, Ann E. Jones L-28
Dr. H. W. L-28
Moore, Earldine M-132
Elizabeth Albritton C-22
Elizabeth Eleanor Albritton
M-126
Enoch M-126 C-22
H. B. M-137
S. M-137
Morris, Annie Lee M-161 M-163
M-169
Barbara M-154
Grady, Jr. M-154
William M-161 M-163 M-169
Moye, Moses Tyson M-177
Murphey, W. J. M-183

Neal, Annie Baker N-5
Annie Smith N-6
Edward S. N-5
John B. N-2 N-3 N-6 N-7 N-9
Nannie E. N-3
Sallie E. N-2
Newell, Cora Lee N-20
W. H. N-17 N-20
Norfleet, Thomas S. N-38

O'Neal, Margaret O-4
Robert O-4
Outterbridge, A. W. O-11
Andrew W. O-12

Parker, G. L. P-10
Parker, Mrs. G. L. P-10
Parks, C. B. P-26
Partin, J. B. P-39
Sidney A. P-34
Paull, C. A. P-45
W. H. P-45
Peacock, Herbert F. P-48
Peasson, Maggie P-53
William A. P-53
Pender, James R-8
Sallie Routh R-8
Pendleton, Julian P-74
Perry, Augustus M. P-91
E. W. P-89
Hazel P-89
J. A. P-97
J. E. P-95
J. F. P-88
Mrs. J. F. P-88
M. W. P-92
Phelps, Helen P-118
Jarvis P-118
Phillips, John L. P-124
Margaret M. H-374
Matthew D. H-374
Ralph A. P-125
Stella F. North P-124
Pitt, A. C. P-133
N. C. P-133
Pittman, Charles F. P-143 P-158
Henry Allen P-134
Lelia S. P-137 P-146
L. M. P-137 P-146 P-161
Mary Shields P-155
M. W. W-198
Thomas P-155
Virginia Blackwell P-144
Pope, A. P-179 P-183
A. E. P-169
B. T. P-200
C. P. P-169
D. A. W-92
George P. P-195
Ida May P-200
J. R. P-179 P-183
M. E. P-202
W. W. P-202 P-193
Porter, Eugenia Bell P-207
Rev. J. J. P-207
Madeline Riddick P-207 P-208
Roscoe M., Sr. P-206 P-208
Powell, Alice E. P-218
Edgar E. P-218
E. E. P-210

Powell, J. C. P-221
R. P-221
R. P. P-217
Proctor, E. J. P-238 P-239 P-240 P-241
Thelma Louise P-239
Pugh, J. A. P-243
Purrington, Georgie Bosley P-248
Purvis, John A. P-262
Putnam, Gen. Israel H-229

Richardson, Hanna Law K-59
Ricks, Isaac W. R-8
Riddick, A. M. R-10
Claudia Darden R-21 R-34
Georgeanna Biggs R-27
Harriet R-25
J. A. R-25
J. S. P-206
Julius S. R-24
J. T. R-21 R-34
John Timothy R-14
Louise J. R-32
Mary W. Darden P-206
Neusome A. R-32
W. H. R-10
William Thomas R-27
Robertson, Thomas Macon R-45
Rogister, Estelle M. R-62
Henry C. R-62
Rue, A. J. R-68 R-69
C. G. R-68 R-69

Salisbury, Estelle J. S-2
Paul S-2
Saunders, Fannie C. S-21 S-25
Joseph H. S-10 S-20
Jos. H. S-21 S-25
Julian L. S-11
Richard Benbury S-22
Savage, J. P. S-37
John P. S-38 S-40
J. Y. S-39
John Y. S-35 S-44
Julia P. S-38
Pattie Josey S-35
Shields, A. N. S-80 S-83 S-114
Annie N. S-126
Charles S-89
Charles G. H-376
F. S-127
Felicia Norfleet Young H-376
F. P. S-99
Shields, Gertrude K. S-95
James G. S-95
Leah A. S-86
M. S-127
Martha J. S-102
Mollie T. S-99
Peter Evans S-88
R. W. S-96 S-105 S-125
Reba W. S-116
Thomas A. S-102
W. D. S-96 S-105 S-116 S-125 S-126
Walter Davis S-113 S-115
W. H. S-80 S-81 S-83 D-86 S-103 S-114
Shivers, S. W. S-128
Sills, A. L. S-132 S-139
William S-146
Simmons, R. L. S-147
Smith, Annie J-20
A. Stuart Hall S-157
Alex S-151
Alex H. S-153 S-179
Alex Hall S-181
Benjamin Gordon S-178 S-197 S-239
Claiborne T. S-162
Emily Gertrude S-217
Fannie P-238
G. A. S-216 S-218
Georgia S-232
George J. S-249
George James S-115
Gilbert Elliott S-217
I H. S-210 S-245
Isaac Hall S-234
I. S. S-180
Irene A. S-151 S-179
J. N. S-150
James N. S-170
Julia Spruill N-38
Lavinia Barnes Hill S-223
Louisa S-239
Louisa Catherine Hill S-178
Mary Cushing S-175
Mary H. S-226
Mary Herbert R-45 S-167
Mary L. S-249
Norfleet S-166 S-205
O. F. S-190
P. E. S-158 S-219 S-238
Pauline Ramsey S-157
Peter S-169
Peter E. S-223
Peter Evans S-195
P. P. P-238

Smith, Rebecca S-166 S-169
Rebecca Norfleet S-195
R. H. S-216
R. H., Jr. S-226
Richard H. N-7 S-152 S-214 S-167 S-233 S-228
Richard H., Jr. S-204
Richard Henry R-45
R. N. S-158 S-219 S-238
Sallie H. S-152
Sally N-7 S-168
Sally H. S-214
Sally Hall S-228
S. B. S-245 S-210
Susan S-149 S-202
Susan Evans S-161 S-220 S-235 S-242
W. E. S-241 S-194
W. E. III S-198
Walter J. S-155
Whitmel J. S-223
William H. N-38 S-193
W. R. S-168
William Ruffin S-149 S-161 S-202 S-220 S-235 S-236 S-237 S-242
Snipes, Annie M. S-257
O. A. S-257
Southerland, Samuel S-260
Speed, E. J. S-264 S-272
J. H. S-264
Jno H S-272
John H., Sr. S-269
Spence, Wilton H. S-278
Spruill, B. S-282
Charles Whitmell S-283
Charles W. S-284
Sarah Francis Norman B-9
Sheppard Rieley B-9
Stamper, E. F. s-303
Starling, George S-306
Opal S-306
Staton, E. W. S-331
L. E. S-329
W. L. S-328 S-329
Steptoe, Bess White S-339
Charles N. S-339
Suiter, Katherine K. S-361
Lewis B. S-361.

Taylor, Jake T-8
O. K. T-6
W. J. T-5
Temple, Thomas D. T-10
Tillery, Eugenia T-16
Tillery, John B. T-24
Wells T-16
Wells D. T-19
Tippett, J. W. D-91 T-30
Ophelia T-30
Ophelia Dickens D-91
Turner, Ebenezer S-1
Selma S-1

Uzzell, Sue U-5
Travis U-5

Vann, E. McV. V-14 V-16
R. T. V-14 V-15 V-16
Vaughan, Emery H-58
Jesse V-24
Mary H-58
Pattie V-18
Ruby V-24
Sue E. V-35
Thaddeus V-34
W. T. V-18 V-30
Vincent, Capt. S. T. L-75

Waddell, Emily McDowell Neal W-1
James Gordon W-1
Wakefield, Fannie Kitchin W-3
J. M. W-2 W-3
Walston, Carleton W-7 W-28
E. A. W-15
I. D. W-31
Leonora W-18 W-23 W-24
Mattie W-15
Nora W-27
W. A. W-31
W. R. W-18 W-21 W-23 W-24 W-27
Warren, A. W-49
H. R. W-43
H. W. W-46
J. R. W-49
M. H. W-47
Weathersbee, James A. W-66
Robert W-64 W-68
Selma W-64
Webb, Josephine W-80
R. H. W-75 W-80
Weeks, C. W. W-84
Cora W-99
Emily Zollicoffer W-86
G. C. W-83 W-84 W-88 W-90 W-98 W-99
George W-96
George C. W-81

Weeks, J. D., Jr. W-99
John W-86
Lizzie W-83 W-88
Lizzie W. W-98
Lizzie Johnson W-96
Welch, Lotta Smith W-102
Maxie W-102
Wheeler, Tyler Biggs W-106
Whitaker, Jesse H-47
Jesse E. H-204
Martha H-47 H-204
White, Charles Franklin W-128
Eugenia J-40
J. A. W-130 W-131 J-40
Lizzie Pittman W-155
Marion Oswald W-148
P. E. W-130
W. H. W-141
William King W-151
W. P. S-148
W. Preston W-145
W. Tom W-143
Whitehead, Alpheus W. W-176
E. T. W-162
Eugene Thomas, Jr. W-178
J. O. W-158
Lizzie Lawrence W-162
Whitehurst, Rebecca Sherrod W-239
Zebulon W-239
Whitmore, E. G. W-195
H. B. W-189
William E. W-198
Wilkinson, James T. W-209
Laban W-206
Williams, C. A. J-3 W-218
J. R. W-213
S. E. J-3
Wilson, Birdie W-228
J. R. W-228
Wimberley, Blanche W-234
J. P. W-232 W-234
Winslow Abner Thomas W-241
Ernest W-242
Eva Kitchin W-240
Hattie W-242
Lloyd W-240
Sarah Cox W-241
Wommack, Spencer Thomas W-254
Wood, W. R. W-257
Woodard J. E. w-267
Linda W-267
Woolard, J. E. W-271
Josephus E. W-273
Myrtie W. W-271
Worsley, Nathan W-81
Sarah Long W-81

Yandle, A. C. Y-1
Young, John Y-2

Maps of
Old Trinity Cemetery

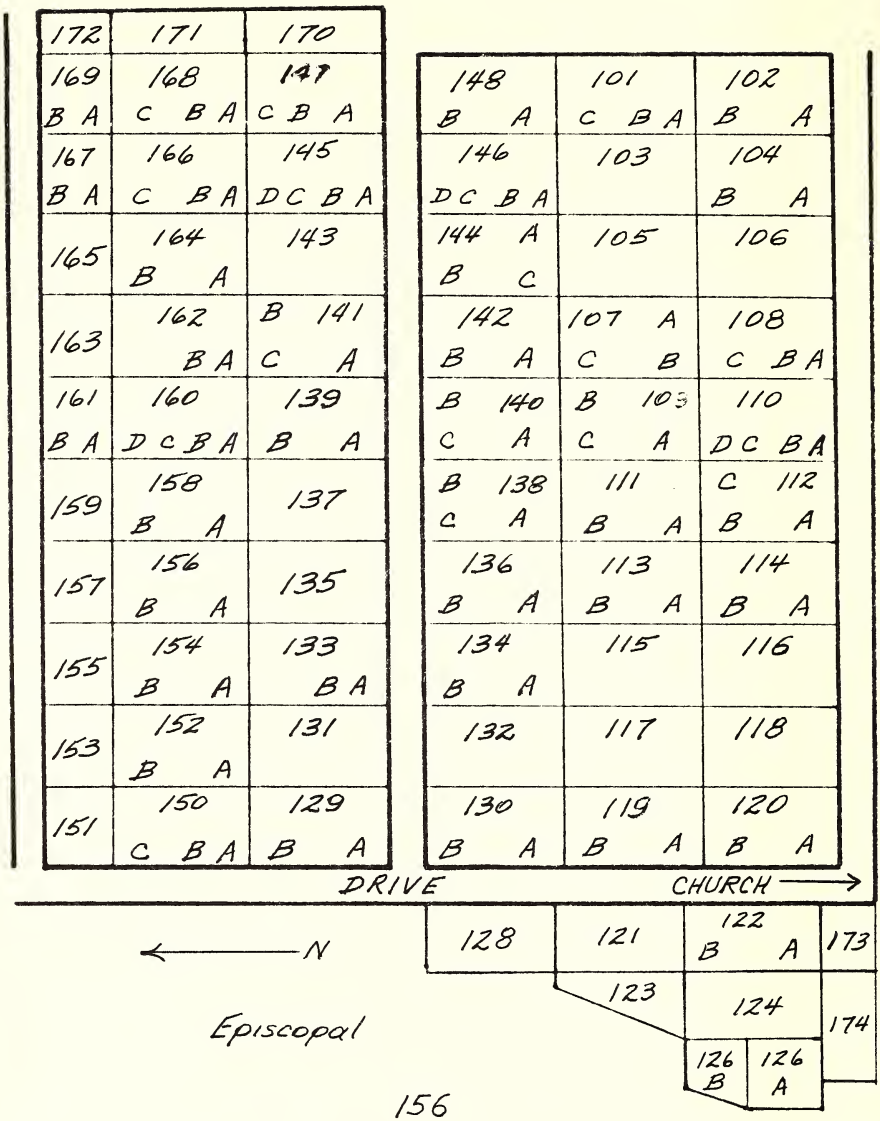
172
171
170
169 B A
168 C B A
147 C B A
167 B A
166 C B A
145 D C B A
165
164 B A
143
163
162 B A
B 141 C A
161 B A
160 D C B A
139 B A
159
158 B A
137
157
156 B A
135
155
154 B A
133 B A
153
152 B A
131
151
150 C B A
129 B A
148 B A
101 C B A
102 B A
146 D C B A
103
104 B A
144 A B C
105
106
142 B A
107 A C B
108 C B A
B 140 C A
B 109 C A
110 D C B A
B 138 C A
111 B A
C 112 B A
136 B A
113 B A
114 B A
134 B A
115
116
132
117
118
130 B A
119 B A
120 B A
DRIVE
CHURCH
N
128
121
122 B A
173
123
124
174
126 B
126 A
Episcopal

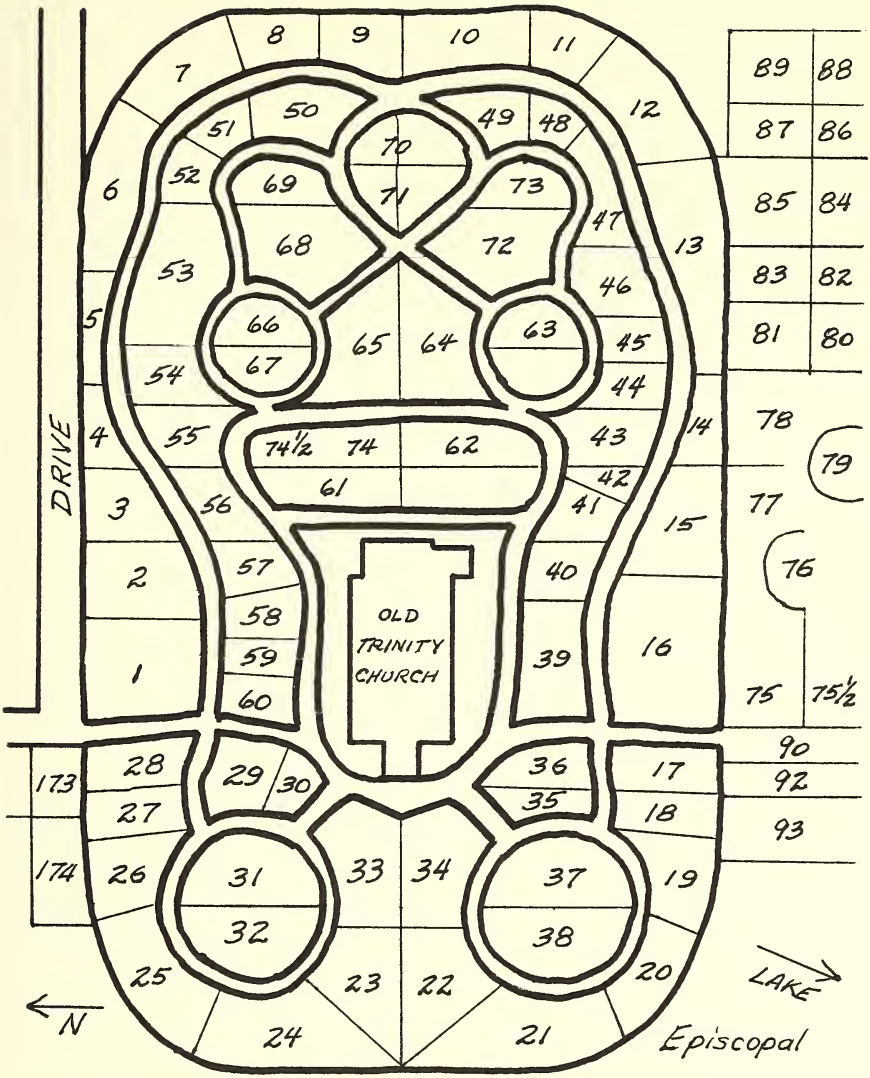
DRIVE
OLD TRINITY CHURCH
N
LAKE
Episcopal
1
2
3
4
5
6
7
8
9
10
11
12
13
14
15
16
17
18
19
20
21
22
23
24
25
26
27
28
29
30
31
32
33
34
35
36
37
38
39
40
41
42
43
44
45
46
47
48
49
50
51
52
53
54
55
56
57
58
59
60
61
62
63
64
65
66
67
68
69
70
71
72
73
74
74½
75
75½
76
77
78
79
80
81
82
83
84
85
86
87
88
89
90
92
93
173
174

157

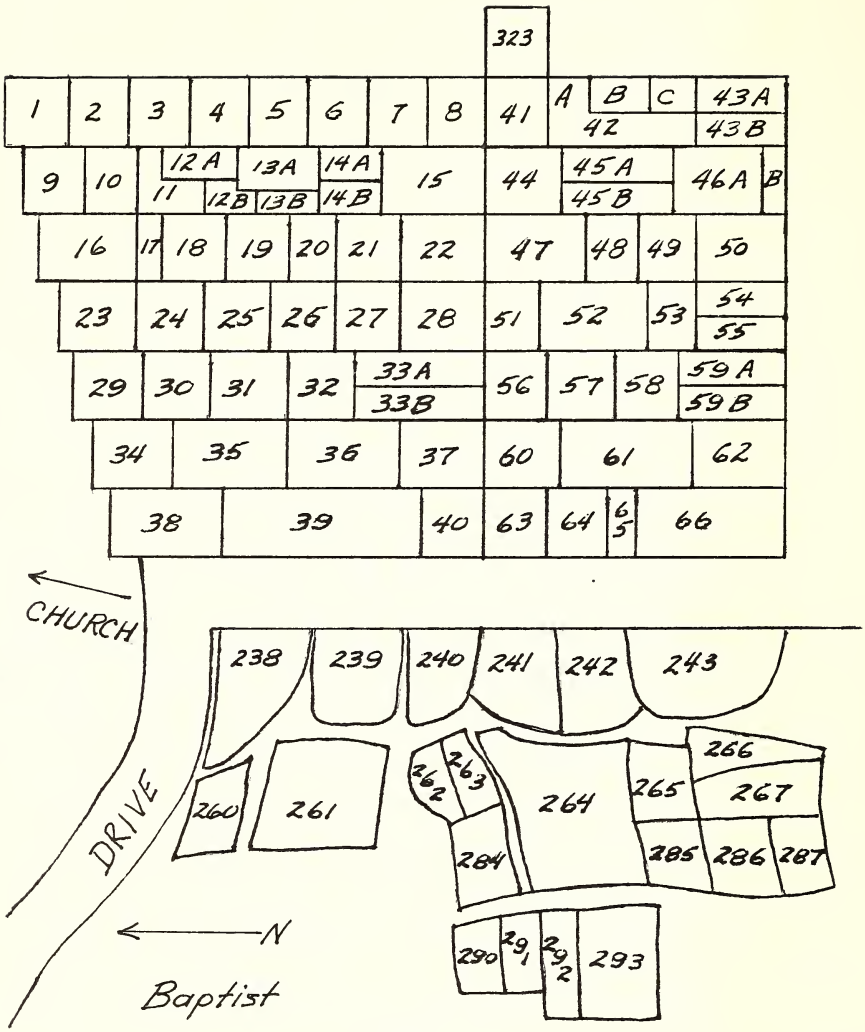
323
1
2
3
4
5
6
7
8
41
A
B
C
42
43A
43B
9
10
11
12A
12B
13A
13B
14A
14B
15
44
45A
45B
46A
B
16
17
18
19
20
21
22
47
48
49
50
23
24
25
26
27
28
51
52
53
54
55
29
30
31
32
33A
33B
56
57
58
59A
59B
34
35
36
37
60
61
62
38
39
40
63
64
65
66
CHURCH
DRIVE
238
239
240
241
242
243
260
261
262
263
264
265
266
267
284
285
286
287
N
Baptist
290
291
292
293

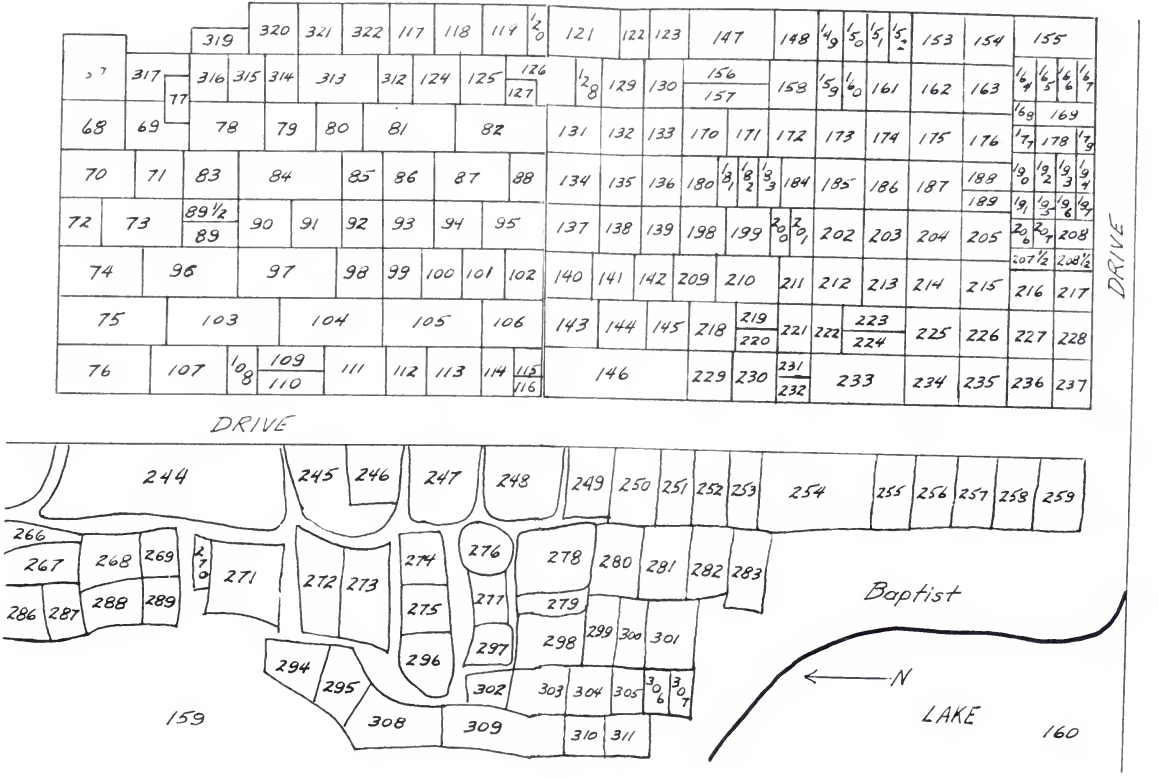
DRIVE
DRIVE
Baptist
LAKE
N
159
160

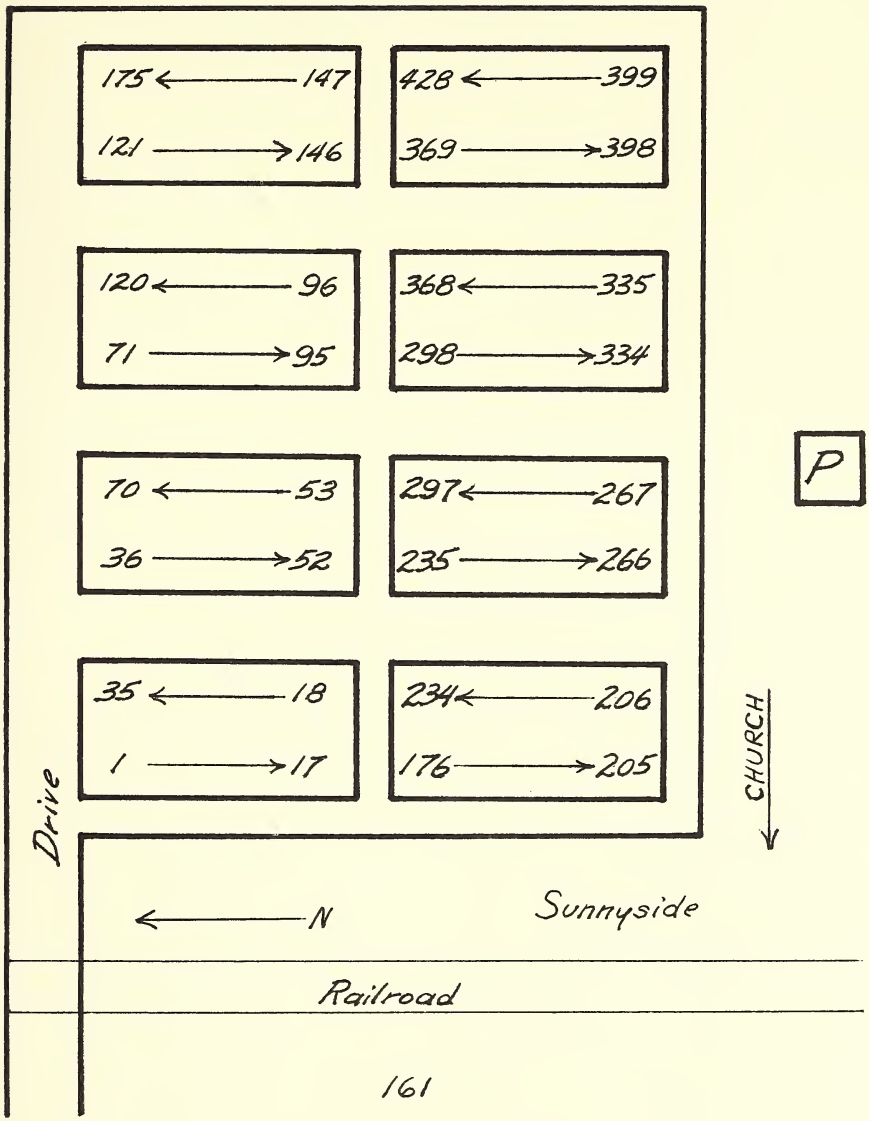
175 147
121 146
428 399
369 398
120 96
71 95
368 335
298 334
70 53
36 52
297 267
235 266
35 18
1 17
234 206
176 205
P
CHURCH
Drive
N
Sunnyside
Railroad

DUKE UNIVERSITY LIBRARIES
D00114266K

DUKE LSC
D00114266K